

ISSUE 02
SEPTEMBER 2026

A01 – LEARNING AND TEACHING HUB
CONSTRUCTION UPDATE

Construction activities for the **A01 Ross Street Learning and Teaching Hub** continue to progress on site, with site establishment works substantially advancing throughout September. Recent milestones include:

Site Clearance and enabling works - Demolition of the Greenhouses.
Demolition of the two existing greenhouses was undertaken on the A03 site. Following demolition, the area was cleared and prepared for the next phase of site establishment works, including the installation of the Stage 1 site sheds.

Delivery and installation of the Stage 1 Site Sheds
The Stage 1 site sheds were delivered and installed using mobile cranes operating within the site boundary. The site accommodation provides a range of facilities, including site offices, meeting rooms, a first aid room, lunchrooms, ablutions and change rooms. Occupation of the site sheds is anticipated in late September, enabling the project team to transition fully to on-site operations.

Temporary Service Connection
Temporary utility connections have been established to support ongoing site operations. These works included the installation and commissioning of temporary water, sewer and power services to the site compound. Stakeholders were provided with advance notification through disruption notices and permit approvals, and the works were undertaken outside standard operating hours to minimise disruption to the campus community.

A-Class Hoarding Installation and Relocation – Construction and Site Compound
A-Class hoarding was relocated along the eastern side of Western Avenue during a weekend shutdown to minimise disruption to campus operations. Traffic and pedestrian movements were managed through approved TGS and permits. Installation of A-Class hoarding around the site compound has also been completed, creating a secure boundary between campus activities and construction operations.

Preparation for Heritage Fence Removal Works
Planning and preparatory works for the heritage fence removal have commenced. Water filled barriers have been safely installed along Parramatta Road to segregate pedestrian from site. Once, the water barriers were in place, fencing removal works have commenced.


Site Compound Enabling Works


Site Sheds Installation


A-Class Hoarding Relocation – Western Ave


Fortwall water filled barrier fencing

PLANNED WORKS FOR THE NEXT 4 WEEKS

Site Establishment – Awnings Installation
Heritage Fence Removal Works along Paramatta Road
Staging Area Preparation - Within construction site
FRP Staging Area
Service Relocation Works – Along FASS building
Service Investigation and Capping
Civil Mobilise Onsite

UPCOMING WORKS

- Continue Heritage Fence and stone plinth removal along Paramatta road. During the removal, pedestrian traffic will be maintained through Fortawall barriers, traffic signs and traffic controllers during lifting works.

- Site preparation works are progressing steadily within the site, with recent activities including
    - Conducting Non-destructive Dig's to identify the exact depth and location of services to assist with design and staging works.
    - Stripping and forming concrete base for the construction staging area.

  These works will involve truck movements in and out of site which will be managed via traffic controllers present on gate 1 (Entry) and gate 2 (Exit)

- As part of staging area preparation works, service pit levels will be adjusted and reinstated. Prior notification will be provided to cause minimal service disruptions.

- Service investigation works along the FASS building courtyard and RD Watt Building will commence to enable service relocation and capping. Permits will be submitted for stakeholders' approval and temporary fencing will be installed prior to starting the works.

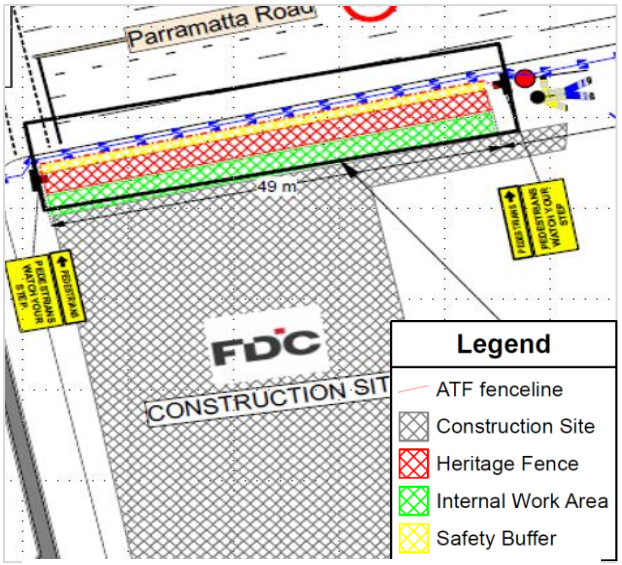

Paramatta Road – Pedestrian Traffic Guidance Scheme

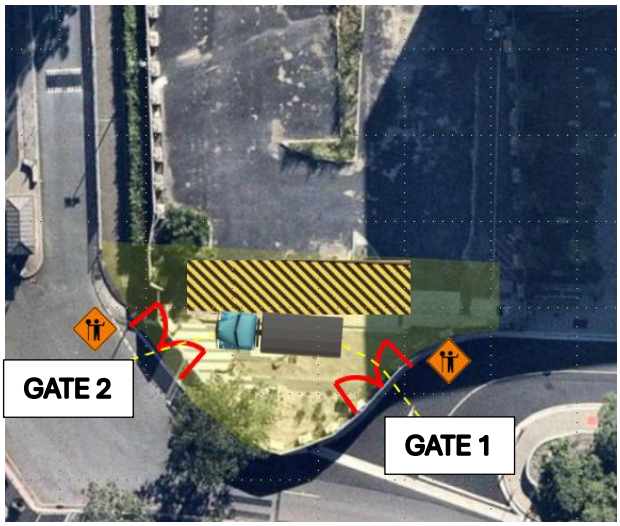

Staging Works – Vehicle Traffic Management

CONSTRUCTION ENQUIRES

If you have any questions concerning the work being done, please send us an email.
Email: USYDA01@fdcbuilding.com.au