NSW GOVERNMENT
Planning

Issued under the Environmental Planning and Assessment Act 1979

Approved Application No. SSD 7894

granted on the 23 FEB 2018

Signed [signature]

Sheet No. 1 of 29

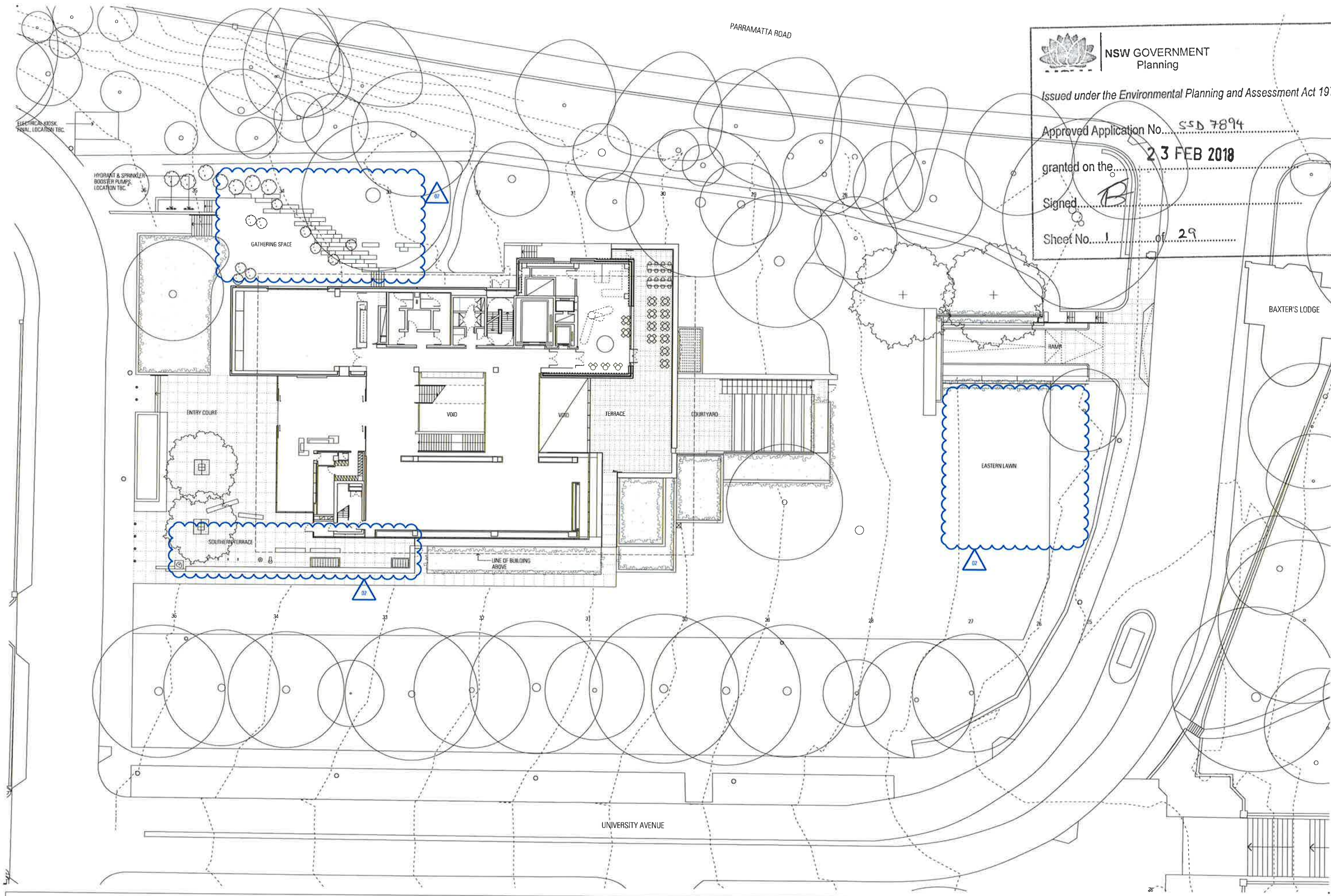

Rev	App	Ckd	Revision or reason for issue	Date
00	KI	DW	Development Application	17/03/2017
01	KI	DW	Development Application	05/05/2017
02	KL	SM	Development Application	20/11/2017

Notes

Structural & Civil
ARUP
10/102 Kent St
Sydney NSW 2000
02 9320 9320

Building Services
ARUP
10/102 Kent St
Sydney NSW 2000
02 9320 9320

Fire Engineering
ARUP
10/102 Kent St
Sydney NSW 2000
02 9320 9320

ESD & Facades
Steensen Varming
Level 8, 9 Castlereagh St
Sydney NSW 2000
02 9967 2200

Arborist
ArborSafe
1300 272 671
enquiries@arborsafe.com.au

Town Planner
MG Planning
Suite 1.4, 135 Victoria Rd
Drummoyne NSW 2047
02 9719 3118

Accessability
Philip Chun
Suite 404, 44 Hampden Rd
Artarmon NSW 2064
02 9412 2322

BCA
Group DLA
Level 3, No 10 Bridge St
Sydney NSW 2000
02 8355 316

Key Plan

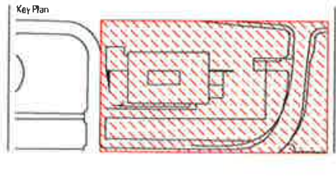

Scale / North Point

1:200 @ A1, 1:400 @ A3 — 0 2 4 6 10m

General Notes

Do not scale from drawing. Use marked dimensions. To be read in conjunction with all other Consultant's drawings. The Architect to be immediately notified of any discrepancies. Copyright on this drawing retained by the Architect.

Architect
JPW
JOHNSON PILTON WALKER
Johnson Pilton Walker Pty Ltd ACN 095 778 886
Level 10 Plaza Building Australia Square 95 Pitt Street Sydney
New South Wales 2000 Australia

Telephone +61 2 9259 5900
Facsimile +61 2 9259 5999
Email jpw@jpw.com.au

Project Title
UNIVERSITY OF SYDNEY
CHAU CHAK WING MUSEUM

Client
The University of Sydney
Sydney
NSW
2006

Drawing Title
SITE PLAN

Project Number
15037

Drawing Number
JPW-DA-A-0500

Documentation Stage
DEVELOPMENT APPLICATION

Revision
02

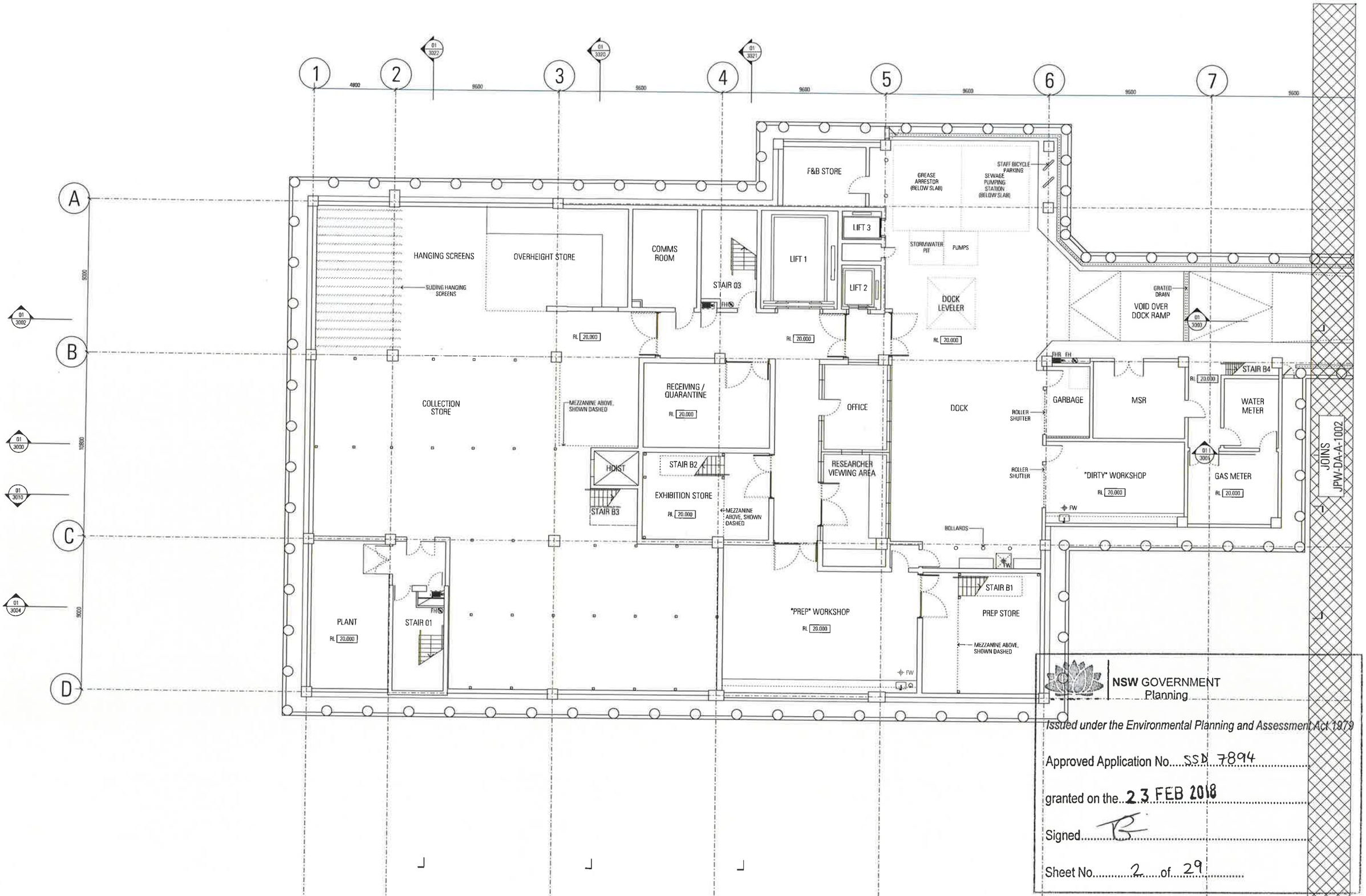

NSW GOVERNMENT
Planning

Issued under the Environmental Planning and Assessment Act 1979

Approved Application No.....SSD 7894.....

granted on the..23 FEB 2018.....

Signed.....

Sheet No.....2.....of.....29.....

Rev	App	Chkd	Revision or reason for issue	Date	Notes
00	KI	DW	Development Application	17/03/2017	
01	KI	DW	Development Application	05/05/2017	
02	KI	SM	Development Application	20/11/2017	

Structural & Civil
ARUP
10/102 Kent St
Sydney NSW 2000
02 9320 9320

Building Services
ARUP
10/102 Kent St
Sydney NSW 2000
02 9320 9320

Fire Engineering
ARUP
10/102 Kent St
Sydney NSW 2000
02 9320 9320

ESD & Facades
Steensen Varming
Level 6, 9 Castlereagh St
Sydney NSW 2000
02 9267 2200

Arborist
ArborSafe
1300 272 671
enquiries@arborsafe.com.au

Town Planner
MG Planning
Suite 1.4, 135 Victoria Rd
Drummoyne NSW 2047
02 9718 3118

Accessibility
Philip Chun
Suite 404, 44 Hampden Rd
Artarmon NSW 2064
02 8412 2322

BCA
Group DLA
Level 3, No 10 Bridge St
Sydney NSW 2000
02 8355 316

Key Plan

Scale / North Point
1:100 @ A1, 1:200 @ A3
0 1 2 3 5m

General Notes
Do not scale from drawing. Use marked dimensions. To be read in conjunction with all other Consultant's drawings. The Architect to be immediately notified of any discrepancies. Copyright on this drawing retained by the Architect

Architect
JPW
JOHNSON PILTON WALKER
Johnson Pilton Walker Pty Ltd ACN 085 778 886
Level 10 Plaza Building Australia Square 95 Pitt Street Sydney
New South Wales 2000 Australia
Telephone +61 2 9258 5800
Facsimile +61 2 9258 5899
Email jpw@jpw.com.au

Project Title
UNIVERSITY OF SYDNEY
CHAU CHAK WING MUSEUM

Client
The University of Sydney
Sydney
NSW
2006

Drawing Title
GENERAL ARRANGEMENT PLAN
LOWER LEVEL 2 PLAN -1

Project Number
15037

Documentation Stage
DEVELOPMENT APPLICATION

Drawing Number
JPW-DA-A-1001

Revision
02

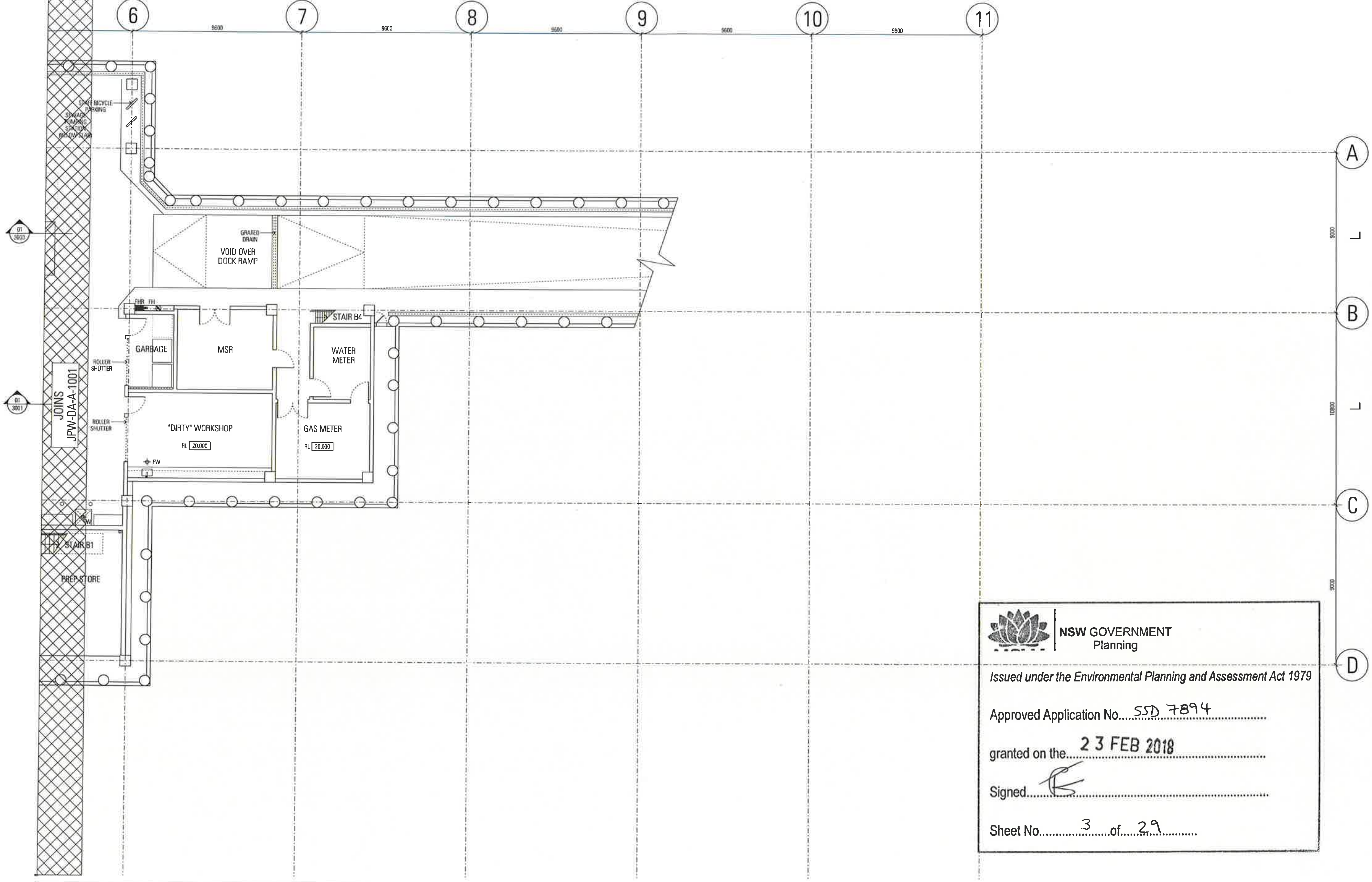

NSW GOVERNMENT Planning

Issued under the Environmental Planning and Assessment Act 1979

Approved Application No. SSD 7894

granted on the 23 FEB 2018

Signed

Sheet No. 3 of 29

Rev	App	Ckd	Revision or reason for issue	Date
00	KL	DW	Development Application	17/03/2017
01	KI	DW	Development Application	05/05/2017
02	KI	SM	Development Application	20/11/2017

Legend

Structural & Civil
ARUP
10/102 Kent St
Sydney NSW 2000
02 9320 9320

Building Services
ARUP
10/102 Kent St
Sydney NSW 2000
02 9320 9320

Fire Engineering
ARUP
10/102 Kent St
Sydney NSW 2000
02 9320 9320

ESD & Facades
Steensen Varming
Level 8, 9 Castlereagh St
Sydney NSW 2000
02 8967 2200

Arborist
ArborSafe
1300 272 671
enquiries@arborsafe.com.au

Town Planner
MG Planning
Suite 1.4, 135 Victoria Rd
Drummoyne NSW 2047
02 9719 3118

Accessability
Philip Chun
Suite 404, 44 Hampden Rd
Artarmon NSW 2064
02 9412 2322

BCA
Group DLA
Level 3, No 10 Bridge St
Sydney NSW 2000
02 8355 316

Key Plan

Scale / North Point

1:100 @ A1, 1:200 @ A3 — 0 1 2 3 5m

General Notes

Do not scale from drawing. Use marked dimensions. To be read in conjunction with all other Consultant's drawings The Architect to be immediately notified of any discrepancies. Copyright on this drawing retained by the Architect

Architect
JPW
JOHNSON PILTON WALKER
Johnson Pilton Walker Pty Ltd ACN 095 778 886
Level 10 Plaza Building Australia Square 95 Pitt Street Sydney
New South Wales 2000 Australia
Telephone +61 2 9259 5900
Facsimile +61 2 9259 5999
Email jpw@jpw.com.au

Project Title
UNIVERSITY OF SYDNEY
CHAU CHAK WING MUSEUM

Client
The University of Sydney
Sydney
NSW
2006

Drawing Title
GENERAL ARRANGEMENT PLAN
LOWER LEVEL 2 - 2

Project Number: 15037
Documentation Stage: DEVELOPMENT APPLICATION
Drawing Number: JPW-DA-A-1002
Revision: 02

JPW-DA-A-1002.dgn
17-Jan-18

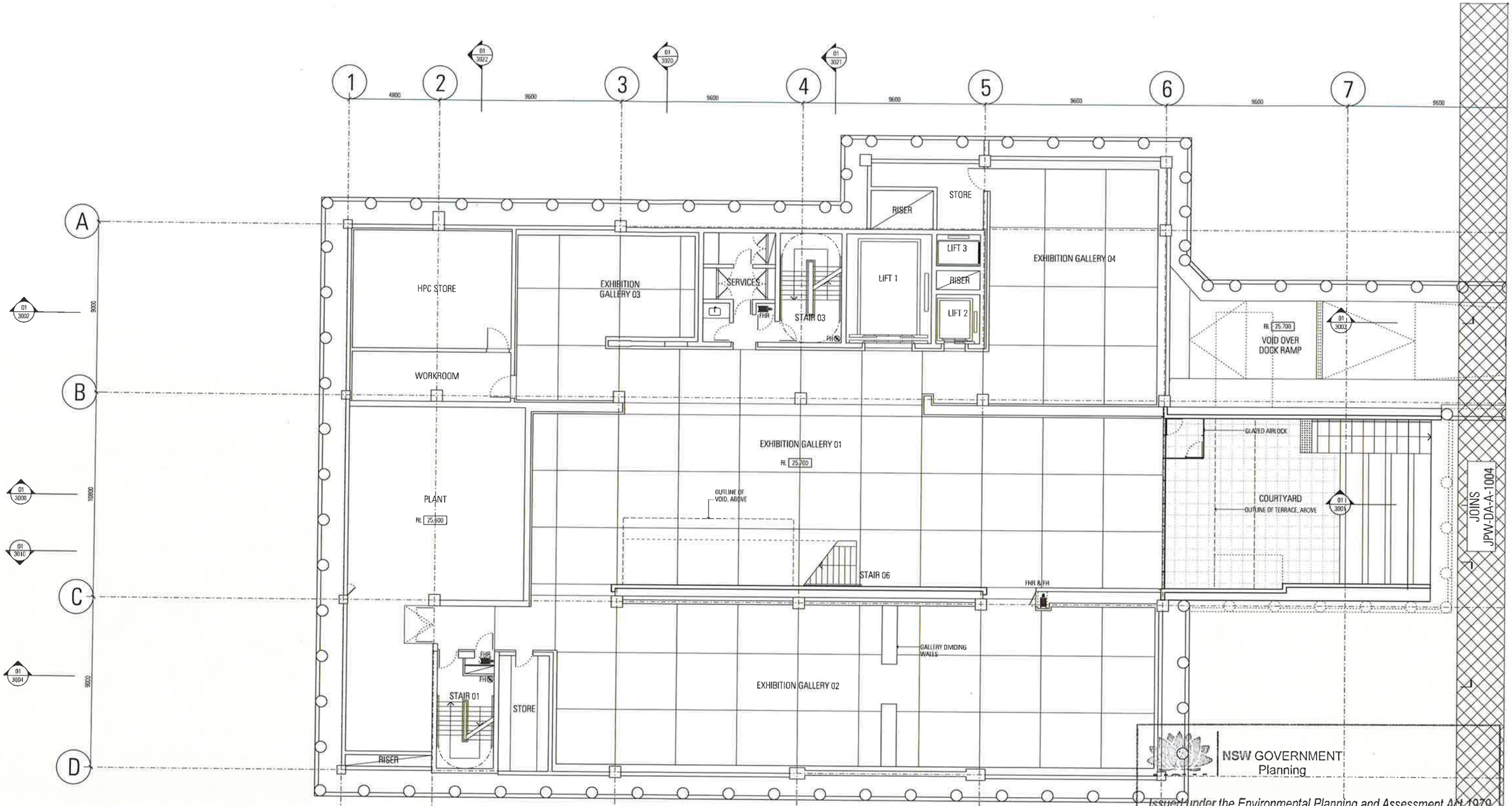

NSW GOVERNMENT
Planning

Issued under the Environmental Planning and Assessment Act 1979

Approved Application No. SSD 7894

granted on the 23 FEB 2018

Signed

Sheet No. 4 of 29

Rev	App	Chkd	Revision or reason for issue	Date	Notes
00	KL	DW	Development Application	17/03/2017	
01	KL	DW	Development Application	05/05/2017	
02	KL	SM	Development Application	20/11/2017	

Structural & Civil
ARUP
10/102 Kent St
Sydney NSW 2000
02 9320 9320

Building Services
ARUP
10/102 Kent St
Sydney NSW 2000
02 9320 9320

Fire Engineering
ARUP
10/102 Kent St
Sydney NSW 2000
02 9320 9320

ESD & Facades
Stephenson Vanning
Level 8, 9 Cardoneagh St
Sydney NSW 2000
02 9367 2200

Arborist
ArborSafe
1300 272 671
enquiries@arborsafe.com.au

Town Planner
MG Planning
Suite 1.4, 135 Victoria Rd
Drummoyne NSW 2047
02 9719 3118

Accessibility
Philip Chun
Suite 404, 44 Hampden Rd
Artarmon NSW 2064
02 9412 2322

BCA
Group DIA
Level 3, No 10 Bridge St
Sydney NSW 2000
02 8355 316

Key Plan

Scale / North Point

1:100 @ A1, 1:200 @ A3

0 1 2 3 5m

General Notes

Do not scale from drawing. Use marked dimensions. To be read in conjunction with all other Consultant's drawings. The Architect to be immediately notified of any discrepancies. Copyright on this drawing retained by the Architect

Architect
JPW
JOHNSON PILTON WALKER

Johnson Pilton Walker Pty Ltd ACN 095 778 886
Level 10 Plaza Building Australia Square 95 Pitt Street Sydney
New South Wales 2000 Australia

Telephone +61 2 9259 5900
Facsimile +61 2 9259 5999
Email jpw@jpw.com.au

Project Title
UNIVERSITY OF SYDNEY
CHAU CHAK WING MUSEUM

Client
The University of Sydney
Sydney
NSW
2006

Drawing Title
GENERAL ARRANGEMENT
PLAN
LOWER LEVEL 1 - 1

Project Number
15037

Documentation Stage
DEVELOPMENT APPLICATION

Drawing Number
JPW-DA-A-1003

Revision
02

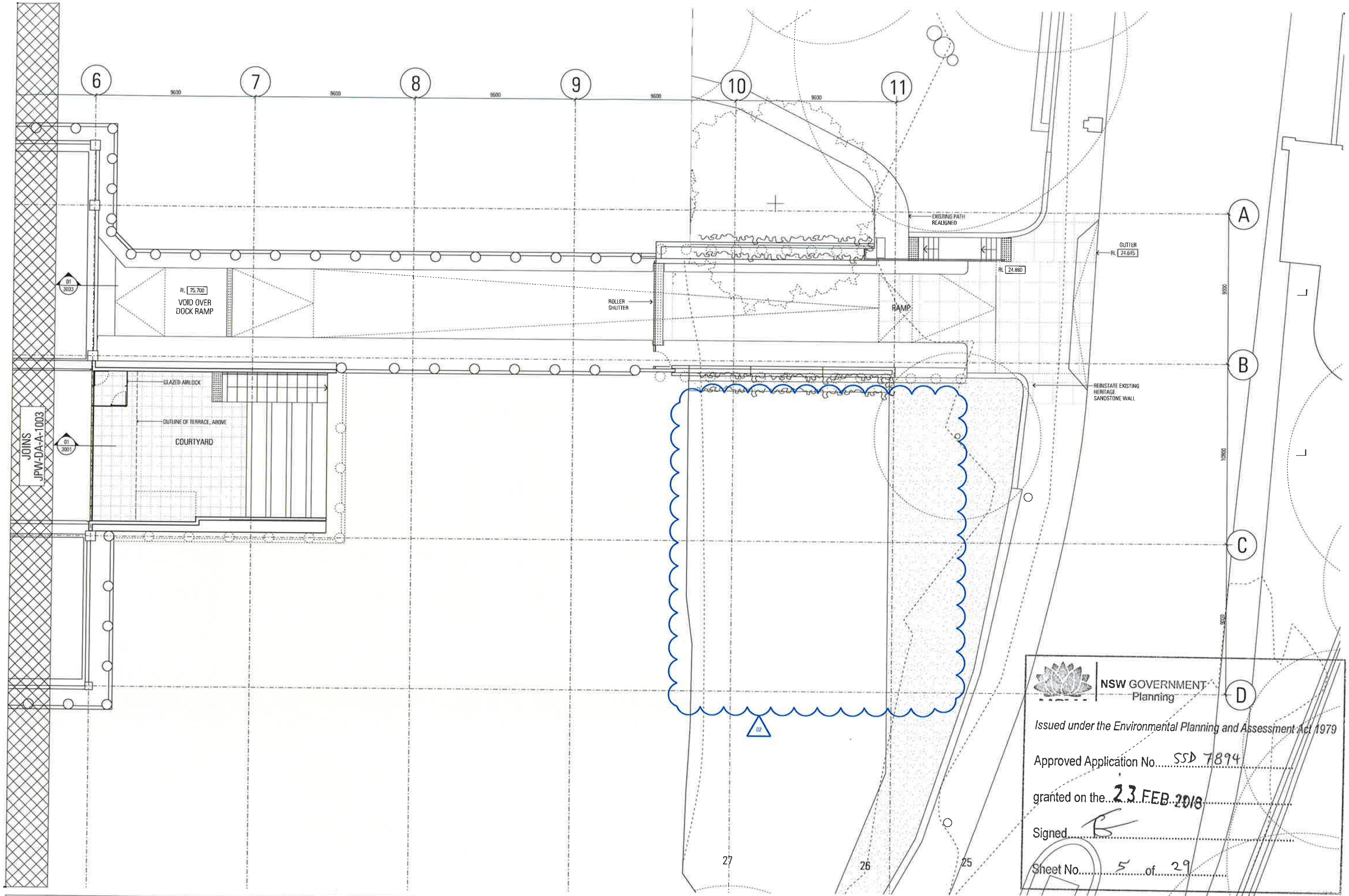

NSW GOVERNMENT
Planning

Issued under the Environmental Planning and Assessment Act 1979

Approved Application No. SSD 7894

granted on the 23 FEB 2018

Signed [signature]

Sheet No. 5 of 29

Rev	App	Chk	Revision or reason for issue	Date
00				
01		DW	Development Application	05/05/2017
02		SM	Development Application	20/11/2017

Notes

JPW-DA-A-1004.dgn
17-Jan-18
12:20:33 PM

Structural & Civil
ARUP
10/102 Kent St
Sydney NSW 2000
02 9320 9320

Building Services
ARUP
10/102 Kent St
Sydney NSW 2000
02 9320 9320

Fire Engineering
ARUP
10/102 Kent St
Sydney NSW 2000
02 9320 9320

ESD & Facades
Steensen Varming
Level 8, 9 Castlereagh St
Sydney NSW 2000
02 9967 2200

Arborist
ArborSafe
1300 272 671
enquiries@arborsafe.com.au

Town Planner
MG Planning
Suite 1.4, 135 Victoria Rd
Drummoyne NSW 2047
02 9719 3116

Accessability
Philip Chun
Suite 404, 44 Hampden Rd
Artarmon NSW 2064
02 9412 2322

BCA
Group DLA
Level 3, No 10 Bridge St
Sydney NSW 2000
02 8355 316

Key Plan

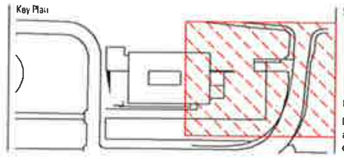

Scale / North Point
1:100 @ A1, 1:200 @ A3 — 0 1 2 3 5m

General Notes
Do not scale from drawing. Use marked dimensions. To be read in conjunction with all other Consultant's drawings. The Architect to be immediately notified of any discrepancies. Copyright on this drawing retained by the Architect.

Architect
JPW
JOHNSON PILTON WALKER
Johnson Pilton Walker Pty Ltd ACN 095 778 886
Level 10 Plaza Building Australia Square 95 Pitt Street Sydney
New South Wales 2000 Australia
Telephone +61 2 9259 5900
Facsimile +61 2 9259 5999
Email jpw@jpw.com.au

Project Title
UNIVERSITY OF SYDNEY
CHAU CHAK WING MUSEUM

Client
The University of Sydney
Sydney
NSW
2006

Drawing Title
GENERAL ARRANGEMENT
PLAN
LOWER LEVEL 1 - 2

Project Number
15037

Documentation Stage
DEVELOPMENT APPLICATION

Drawing Number
JPW-DA-A-1004

Revision
02

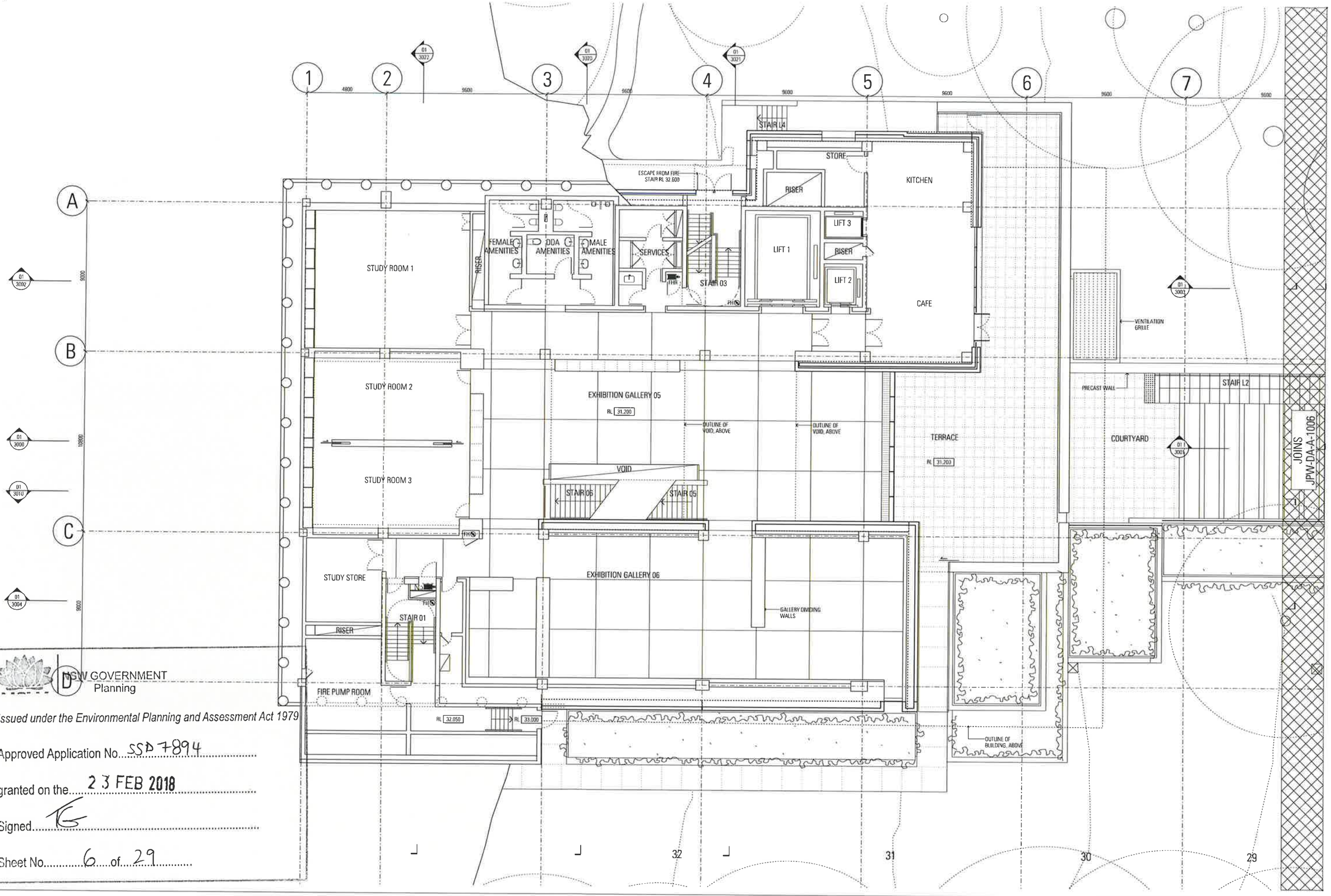

NSW GOVERNMENT
Planning

Issued under the Environmental Planning and Assessment Act 1979

Approved Application No. SSD 7894

granted on the 23 FEB 2018

Signed.....

Sheet No. 6 of 29

Rev	App	Okd	Revision or reason for issue	Date	Notes
00	KI	DW	Development Application	17/03/2017	
01	KI	DW	Development Application	05/05/2017	
02	KI	SM	Development Application	20/11/2017	

Structural & Civil
ARUP
10/107 Kent St
Sydney NSW 2000
02 9320 9320

Building Services
ARUP
10/102 Kent St
Sydney NSW 2000
02 9320 9320

Fire Engineering
ARUP
10/102 Kent St
Sydney NSW 2000
02 9320 9320

ESD & Façades
Steensen Varming
Level 8 3 Castlereagh St
Sydney NSW 2000
02 9956 2200

Arborist
ArborSafe
1300 272 671
enquiries@arborsafe.com.au

Town Planner
MG Planning
Suite 14, 126 Victoria Rd
Drummoyne NSW 2047
02 9719 3118

Accessability
Philip Chun
Suite 404, 44 Hampden Rd
Artarmon NSW 2064
02 9412 2322

BCA
Group DLA
Level 3, No 10 Bridge St
Sydney NSW 2000
02 8355 316

Key Plan

Scale / North Point
1:100 @ A1, 1:200 @ A3
0 1 2 3 5m

General Notes
Do not scale from drawing. Use marked dimensions. To be read in conjunction with all other Consultant's drawings. The Architect to be immediately notified of any discrepancies. Copyright on this drawing retained by the Architect.

Architect
JPW
JOHNSON PILTON WALKER
Johnson Pilton Walker Pty Ltd ACN 095 778 886
Level 10 Plaza Building Australia Square 95 Pitt Street Sydney
New South Wales 2000 Australia
Telephone +61 2 8259 5800
Facsimile +61 2 9259 5959
Email jpw@jpw.com.au

Project Title
UNIVERSITY OF SYDNEY
CHAU CHAK WING MUSEUM

Client
The University of Sydney
Sydney
NSW
2006

Drawing Title
GENERAL ARRANGEMENT PLAN
LOWER GROUND LEVEL - 1

Project Number 15037
Documentation Stage DEVELOPMENT APPLICATION
Drawing Number JPW-DA-A-1005
Revision 02

6 7 8 9 10 11

9600 9600 9600 9600 9600

A B C D

9000 10900 9000

GATE

01 3003

01 3015

FFL 31.200

BALUSTRADE

01 3001

01 3016

VENTILATION GRILLE

PRECAST WALL

GATE

COURTYARD

JOINS JPW-DA-A-1005

EXISTING PATH REALIGNED

GUTTER RL 24.645

RAMP

RL 24.880

REINSTATE EXISTING HERITAGE SANDSTONE WALL

02

30 29 28 27 26 25

Rev	App	Ckd	Revision or reason for issue	Date	Notes
00	KI	DW	Development Application	17/03/2017	
01	KI	DW	Development Application	05/05/2017	
02	KI	SM	Development Application	20/11/2017	

Structural & Civil
ARUP
10/102 Kent St
Sydney NSW 2000
02 9320 9320

Building Services
ARUP
10/102 Kent St
Sydney NSW 2000
02 9320 9320

Fire Engineering
ARUP
10/102 Kent St
Sydney NSW 2000
02 9320 9320

ESD & Facades
Steensen Varming
Level 8 8 Castlereagh St
Sydney NSW 2000
02 8867 2200

Arborist
ArborSafe
1300 272 671
enquiries@arborsafe.com.au

Town Planner
MG Planning
Suite 1.4, 135 Victoria Rd
Drummoyne NSW 2047
02 8713 3118

Accessibility
Philip Chun
Suite 404, 44 Hampden Rd
Artarmon NSW 2064
02 9412 2322

BCA
Group DLA
Level 3, No 10 Bridge St
Sydney, NSW 2000
02 8355 316

Key Plan

Scale / North Point

1:100 @ A1, 1:200 @ A3

0 1 2 3 5m

General Notes

Do not scale from drawing. Use marked dimensions. To be read in conjunction with all other Consultant's drawings. The Architect to be immediately notified of any discrepancies. Copyright on this drawing retained by the Architect

Architect
JPW
JOHNSON PILTON WALKER
John son Pilton Walker Pty Ltd ACN 005 778 886
Level 18 Plaza Building Australia Square 95 Pitt Street Sydney New South Wales 2000 Australia
Telephone +61 2 9259 5900
Facsimile +61 2 9259 5999
Email jpw@jpw.com.au

NSW GOVERNMENT Planning

Issued under the Environmental Planning and Assessment Act 1979

Approved Application No. SSD 7894

granted on the 23 FEB 2018

Signed.....

Sheet No. 7 of 29

Project Title
UNIVERSITY OF SYDNEY
CHAU CHAK WING MUSEUM

Clients
The University of Sydney
Sydney
NSW
2006

Drawing Title
GENERAL ARRANGEMENT PLAN
LOWER GROUND LEVEL - 2

Project Number 15037

Documentation Stage DEVELOPMENT APPLICATION

Drawing Number JPW-DA-A-1006

Revision 02

HYDRANT & SPRINKLER BOOSTER PUMPS, LOCATION TBC.

MULTI-PURPOSE ROOM
KITCHENETTE
RISER
FEMALE AMENITIES
DDA AMENITIES
MALE AMENITIES
SERVICES
STAIR 03
STORE
RISER
LIFT 1
RISER
LIFT 2
SCHOOLS EDUCATION

EXTERNAL BUILDING SIGNAGE. REFER TO DRAWING JPW-DA-A-5000

OUTLINE OF VOID, ABOVE

STAIR 04

VOID

BRIDGE

VOID

STAIR 05

STAIR LT1

ENTRY COURT

RL 35.700

FOYER

RL 35.700

STORE

LOCKERS

SHOP

EXHIBITION GALLERY 07

RL 35.700

STAIR 02

OUTLINE OF BUILDING, ABOVE

1 2 3 4 5 6 7

A B C D

35 34 33

NSW GOVERNMENT
Planning

Issued under the Environmental Planning and Assessment Act 1979

Approved Application No... SSD 7894

granted on the... 23 FEB 2018

Signed...

Sheet No... 8 of 29

Rev	App	Chkd	Revision or reason for issue	Date	Notes
00	KI	DW	Development Application	17/03/2017	
01	KI	DW	Development Application	05/05/2017	
02	KI	SM	Development Application	20/11/2017	

Structural & Civil
ARUP
10/107 Kent St
Sydney NSW 2000
02 9320 9320

Building Services
ARUP
10/102 Kent St
Sydney NSW 2000
02 9320 9320

Fire Engineering
ARUP
10/107 Kent St
Sydney NSW 2000
02 9320 9320

ESD & Facades
Steensen Varming
Level 8 19 Castlereagh St
Sydney NSW 2000
02 8867 2200

Arborist
ArborSafe
1300 273 671
enquiries@arborsafe.com.au

Town Planner
MC Planning
Suite 1.4, 135 Victoria Rd
Drummoyne NSW 2047
02 9719 3118

Accessability
Philip Chun
Suite 404, 44 Hampden Rd
Artarmon NSW 2064
02 9412 2322

BCA
Group DLA
Level 3, No 10 Bridge St
Sydney NSW 2000
02 8355 316

Key Plan

Scale / North Point

1:100 @ A1, 1:200 @ A3

0 1 2 3 5m

General Notes

Do not scale from drawing. Use marked dimensions. To be read in conjunction with all other Consultant's drawings. The Architect to be immediately notified of any discrepancies. Copyright on this drawing retained by the Architect.

Architect
JPW
JOHNSON PILTON WALKER

Johnson Pilton Walker Pty Ltd ACN 095 778 886
Level 10 Plaza Building Australia Square 95 Pitt Street Sydney
New South Wales 2000 Australia

Telephone +61 2 9259 5800
Facsimile +61 2 9259 5899
Email jpw@jpw.com.au

Project Title
UNIVERSITY OF SYDNEY
CHAU CHAK WING MUSEUM

Client
The University of Sydney
Sydney
NSW
2006

Drawing Title
GENERAL ARRANGEMENT PLAN
GROUND LEVEL

Project Number: 15037
Documentation Stage: DEVELOPMENT APPLICATION
Drawing Number: JPW-DA-A-1007
Revision: 02

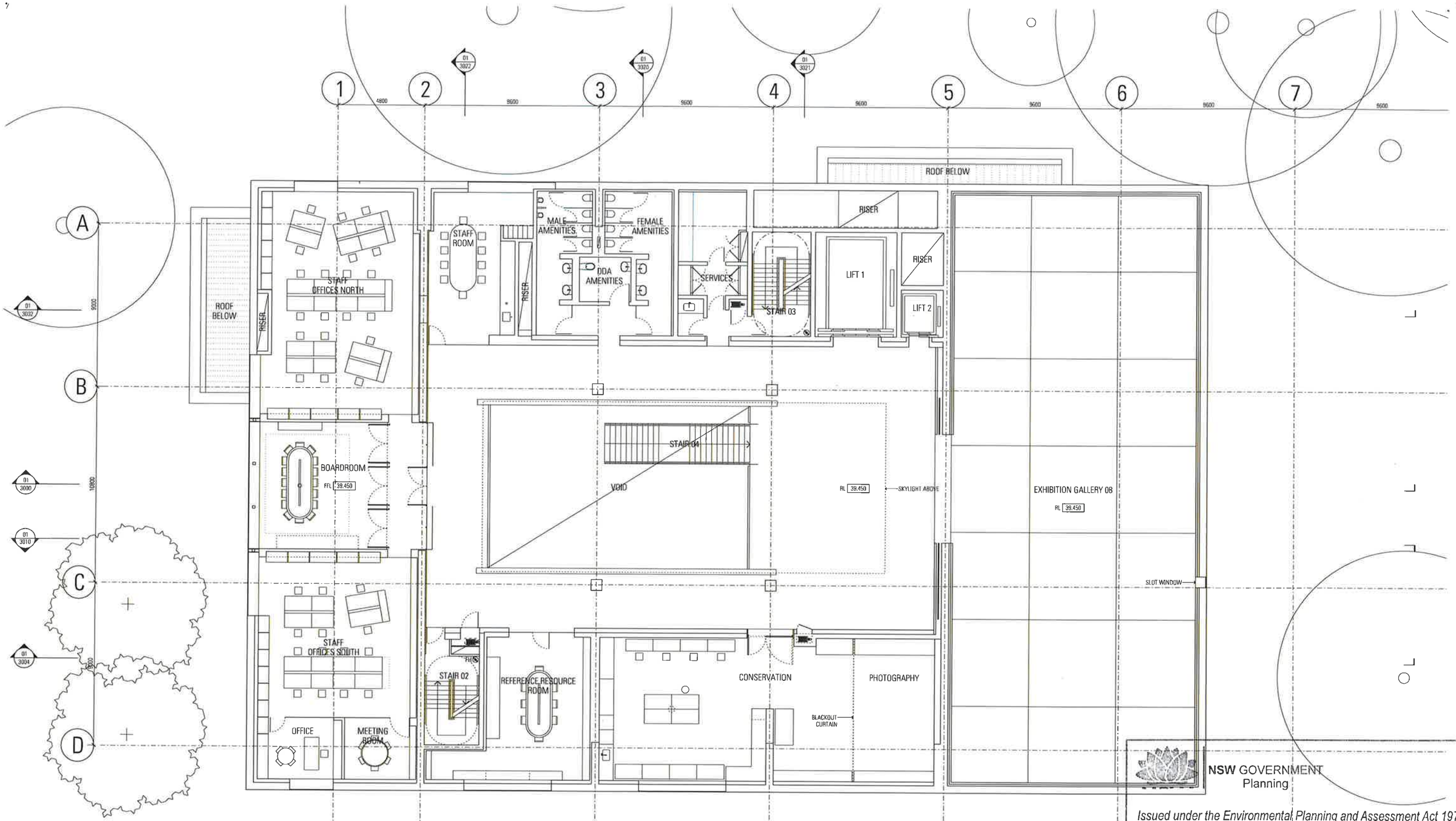

NSW GOVERNMENT
Planning

Issued under the Environmental Planning and Assessment Act 1979

Approved Application No. SSD 7894

granted on the 23 FEB 2018

Signed

Sheet No. 89 of 29

Rev	App	Ckd	Revision or reason for issue	Date	Notes
03	KL	DW	Development Application	17/03/2017	
01	KL	DW	Development Application	05/05/2017	
02	KL	SM	Development Application	20/11/2017	

Structural & Civil
ARUP
10/102 Kent St
Sydney NSW 2000
02 9320 9320

Building Services
ARUP
10/102 Kent St
Sydney NSW 2000
02 9320 9320

Fire Engineering
ARUP
10/102 Kent St
Sydney NSW 2000
02 9320 9320

ESD & Facades
Steensen Varming
Level 6 3 Castlereagh St
Sydney NSW 2000
02 8867 2200

Arborist
ArborSafe
1300 272 671
enquiries@arborsafe.com.au

Town Planner
MG Planning
Suite 1.4, 135 Victoria Pde
Drummoyne NSW 2047
02 9719 3118

Accessibility
Philip Chun
Suite 404, 44 Hampden Rd
Artarmon NSW 2064
02 9417 2322

BCA
Group DLA
Level 3, No 18 Bridge St
Sydney NSW 2000
02 8355 316

Key Plan

Scale / North Point
1:100 @ A1, 1:200 @ A3
0 1 2 3 5m

General Notes
Do not scale from drawing. Use marked dimensions. To be read in conjunction with all other Consultant's drawings. The Architect to be immediately notified of any discrepancies. Copyright on this drawing retained by the Architect.

Architect
JPW
JOHNSON PILTON WALKER
Johnson Pilton Walker Pty Ltd ACN 095 778 886
Level 18 Plaza Building Australia Square 95 Pitt Street Sydney
New South Wales 2000 Australia
Telephone +61 2 9259 5800
Facsimile +61 2 9259 5859
Email jpw@jpw.com.au

Project Title
UNIVERSITY OF SYDNEY
CHAU CHAK WING MUSEUM

Client
The University of Sydney
Sydney
NSW
2006

Drawing Title
GENERAL ARRANGEMENT
PLAN
UPPER LEVEL

Project Number 15037
Documentation Stage DEVELOPMENT APPLICATION
Drawing Number JPW-DA-A-1008
Revision 02

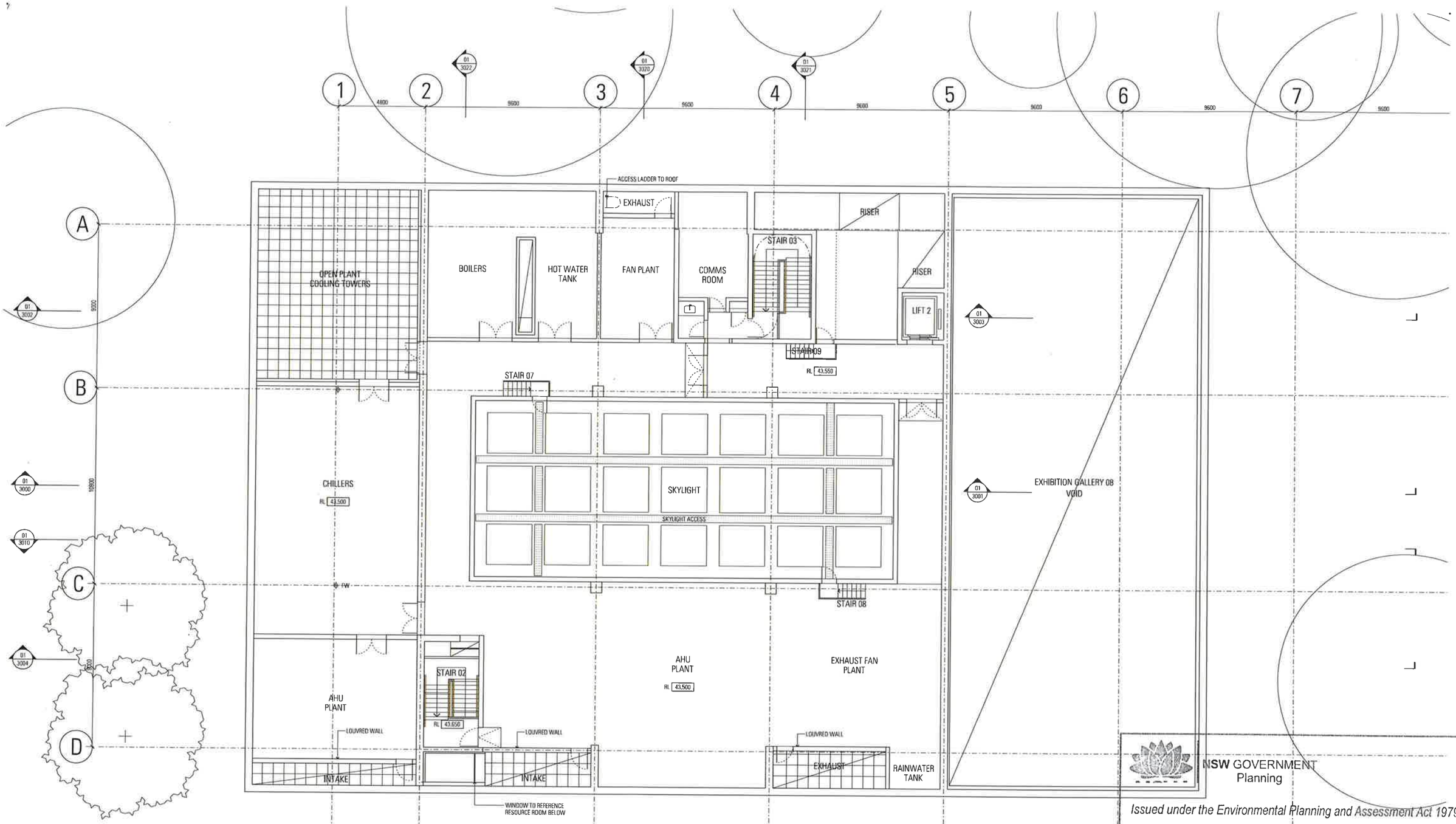

NSW GOVERNMENT
Planning

Issued under the Environmental Planning and Assessment Act 1979

Approved Application No. SSD 7894

granted on the 23 FEB 2018

Signed

Sheet No. 10 of 29

Rev	App	Ctrd	Revision or reason for issue	Date
00	KL	DW	Development Application	17/03/2017
01	KL	DW	Development Application	05/05/2017
02	KL	SM	Development Application	20/11/2017

Notes

Structural & Civil
ARUP
10/102 Kent St
Sydney NSW 2000
02 9320 9320

Building Services
ARUP
10/102 Kent St
Sydney NSW 2000
02 9320 9320

Fire Engineering
ARUP
10/102 Kent St
Sydney NSW 2000
02 9320 9320

ESD & Facades
Steensen Varming
Level B, 9 Castlereagh St
Sydney NSW 2000
02 9967 2200

Arborist
ArborSafe
1300 272 671
enquiries@arborsafe.com.au

Town Planner
MG Planning
Suite 1.4, 135 Victoria Rd
Drummoyne NSW 2047
02 9719 3118

Accessability
Philip Chun
Suite 404, 44 Hampden Rd
Artarmon NSW 2064
02 9412 2322

BCA
Group D/A
Level 3, No 10 Bridge St
Sydney NSW 2000
02 8355 316

Key Plan

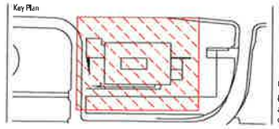

Scale / North Point

1:100 @ A1, 1:200 @ A3 0 1 2 3 5m

General Notes

Do not scale from drawing. Use marked dimensions. To be read in conjunction with all other Consultant's drawings. The Architect to be immediately notified of any discrepancies. Copyright on this drawing retained by the Architect.

Architect
JPW
JOHNSON PILTON WALKER
Johnson Pilton Walker Pty Ltd ACN 095 778 886
Level 10 Plaza Building Australia Square 95 Pitt Street Sydney
New South Wales 2000 Australia
Telephone +61 2 9259 5900
Facsimile +61 2 9259 5993
Email jpw@jpw.com.au

Project Title
UNIVERSITY OF SYDNEY
CHAU CHAK WING MUSEUM

Client
The University of Sydney
Sydney
NSW
2006

Drawing Title
GENERAL ARRANGEMENT
PLAN
PLANT LEVEL

Project Number
15037

Documentation Stage
DEVELOPMENT APPLICATION

Drawing Number
JPW-DA-A-1009

Revision
02

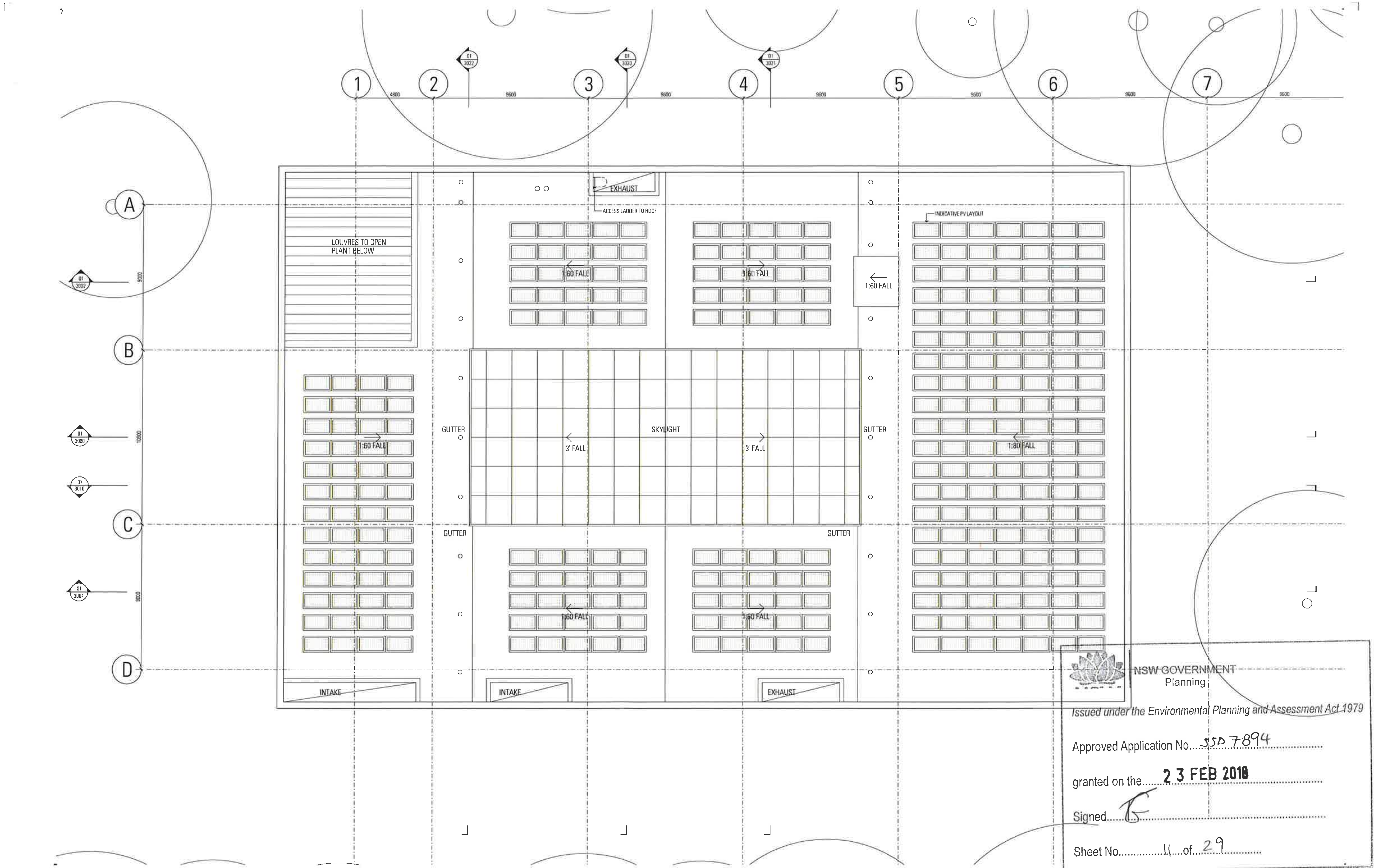

NSW GOVERNMENT
Planning

Issued under the Environmental Planning and Assessment Act 1979

Approved Application No. SSD 7894

granted on the 23 FEB 2018

Signed ...

Sheet No. 11 of 29

Rev	App	Ckd	Revision or reason for issue	Date
00	KL	DW	Development Application	17/03/2017
01	KI	DW	Development Application	05/05/2017
02	KI	SM	Development Application	20/11/2017

Notes

Structural & Civil
ARUP
10/102 Kent St
Sydney NSW 2000
02 9320 9320

Building Services
ARUP
10/102 Kent St
Sydney NSW 2000
02 9320 9320

Fire Engineering
ARUP
10/102 Kent St
Sydney NSW 2000
02 9320 9320

ESD & Facades
Steenson Varming
Level 8, 9 Castlereagh St
Sydney NSW 2000
02 9967 2200

Arborist
ArborSafe
1300 277 671
enquiries@arborsafe.com.au

Town Planner
MG Planning
Suite 1.4, 135 Victoria Rd
Drummoyne NSW 2047
02 9719 3118

Accessability
Philip Chun
Suite 404, 44 Hampden Rd
Artarmon NSW 2064
02 9412 2322

BCA
Group DLA
Level 3, No 10 Bridge St
Sydney NSW 2000
02 8355 316

Key Plan

Scale / North Point

1:100 @ A1, 1:200 @ A3 — 0 1 2 3 5m

General Notes

Do not scale from drawing. Use marked dimensions. To be read in conjunction with all other Consultant's drawings. The Architect to be immediately notified of any discrepancies. Copyright on this drawing retained by the Architect.

Architect
JPW
JOHNSON PILTON WALKER
Johnson Pilton Walker Pty Ltd ACN 095 778 886
Level 10 Plaza Building Australia Square 95 Pitt Street Sydney
New South Wales 2000 Australia
Telephone +61 2 9759 5800
Facsimile +61 2 9759 5999
Email jpw@jpw.com.au

Project Title
UNIVERSITY OF SYDNEY
CHAU CHAK WING MUSEUM

Client
The University of Sydney
Sydney
NSW
2006

Drawing Title
GENERAL ARRANGEMENT
PLAN
ROOF PLAN

Project Number: 15037
Documentation Stage: DEVELOPMENT APPLICATION
Drawing Number: JPW-DA-A-1010
Revision: 02

JPW-DA-A-1010.dgn
17-Jan-18
12:22:09 PM

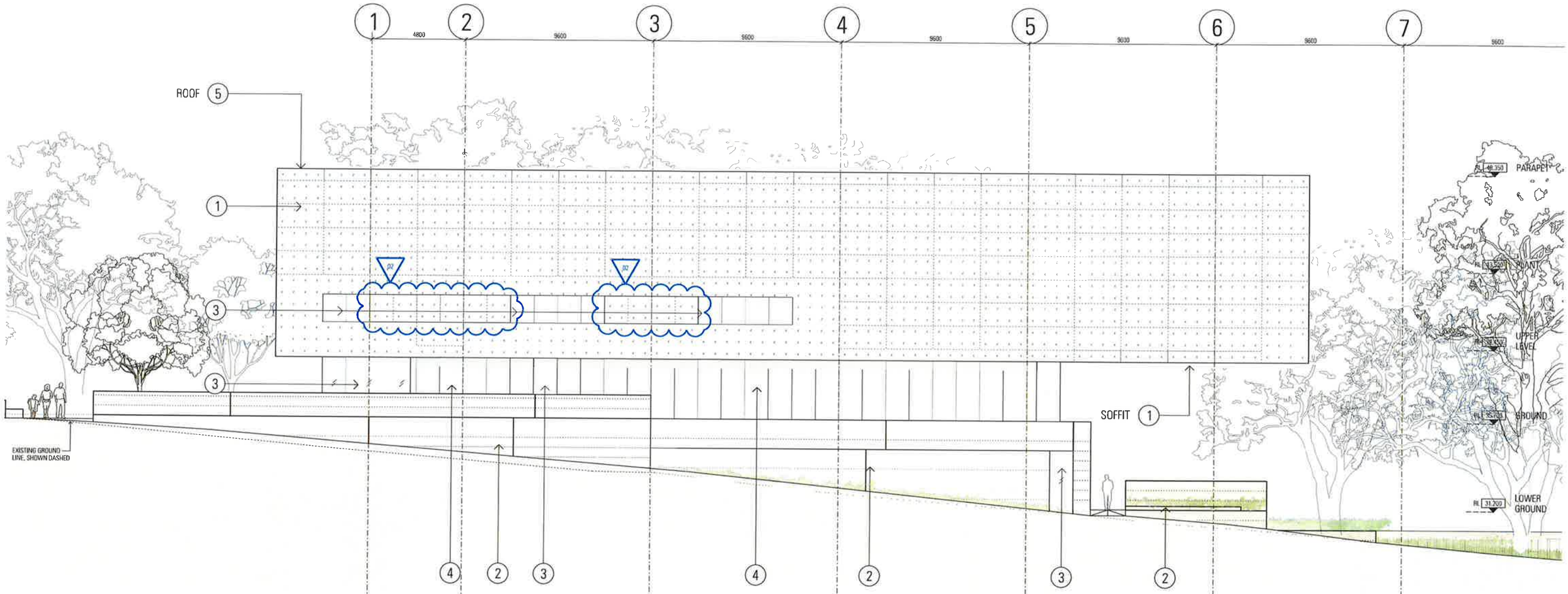

NSW GOVERNMENT
Planning

Issued under the Environmental Planning and Assessment Act 1979

Approved Application No..... SSD 7894

granted on the..... 23 FEB 2018

Signed.....

Sheet No.....12.....of.....29.....

Rev	App	Chd	Revision or reason for issue	Date	Notes
00	KI	DW	Development Application	17/03/2017	
01	KL	DW	Development Application	05/05/2017	
02	KI	SM	Development Application	20/11/2017	

Structural & Civil
ARUP
10/182 Kent St
Sydney NSW 2000
02 9320 9320

Building Services
ARUP
10/182 Kent St
Sydney NSW 2000
02 9320 9320

Fire Engineering
ARUP
10/182 Kent St
Sydney NSW 2000
02 9320 9320

ESD & Facades
Steensen Varming
Level 8 .9 Castlereagh St
Sydney NSW 2000
02 8267 2200

Arborist
ArborSafe
1300 272 671
enquiries@arborsafe.com.au

Town Planner
MG Planning
Suite 1.4. 135 Victoria Rd
Drummoyne NSW 2047
02 9719 3118

Accessability
Philip Chun
Suite 404, 44 Hampden Rd
Artarmon NSW 2064
02 9412 2322

BCA
Group DLA
Level 3 .No 10 Bridge St
Sydney NSW 2000
02 8055 316

Key Plan

Scale / North Point

1:100 @ A1, 1:200 @ A3 — 0 1 2 5m

General Notes

Do not scale from drawing. Use marked dimensions. To be read in conjunction with all other Consultant's drawings. The Architect to be immediately notified of any discrepancies. Copyright on this drawing retained by the Architect.

Architect
JPW
JOHNSON PILTON WALKER

Johnson Pilton Walker Pty Ltd ACN 695 778 886
Level 10 Plaza Building Australia Square 95 Pitt Street Sydney
New South Wales 2000 Australia

Telephone +61 2 8259 5900
Facsimile +61 2 9259 5999
Email jpw@jpw.com.au

Project Title
UNIVERSITY OF SYDNEY
CHAU CHAK WING MUSEUM

Client
The University of Sydney
Sydney
NSW
2006

Drawing Title
ELEVATION
SOUTH

Project Number
15037

Drawing Number
JPW-DA-A-2000

Documentation Stage
DEVELOPMENT APPLICATION

Revision
02

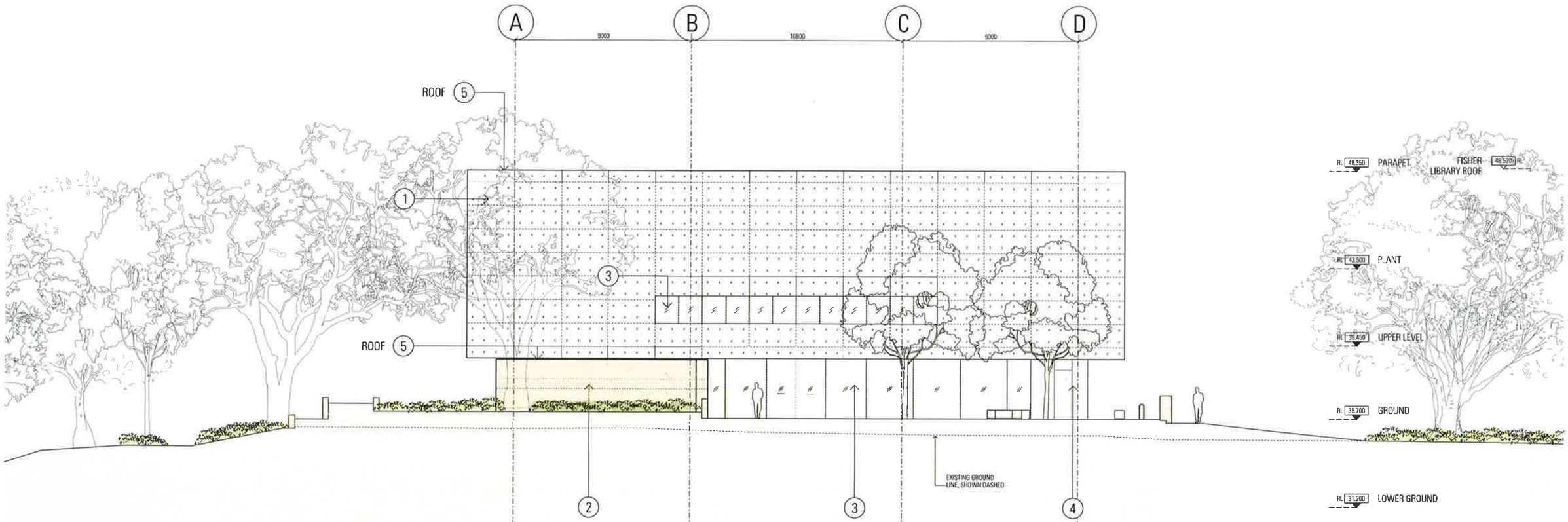

NSW GOVERNMENT
Planning

Issued under the Environmental Planning and Assessment Act 1979

Approved Application No. SSD 7894

granted on the 23 FEB 2018

Signed.....

Sheet No. 13 of 29

Rev	App	Chd	Revision or reason for issue	Date
09	KL	DW	Development Application	17/03/2017
01	KL	DW	Development Application	05/05/2017
07	KL	SM	Development Application	20/11/2017

Notes

Structural & Civil
ARUP
10/102 Kent St
Sydney NSW 2000
02 9320 9320

Building Services
ARUP
10/102 Kent St
Sydney NSW 2000
02 9320 9320

Fire Engineering
ARUP
10/102 Kent St
Sydney NSW 2000
02 9320 9320

ESD & Facades
Steensen Varming
Level 8, 9 Castlereagh St
Sydney NSW 2000
02 8267 2200

Arborist
ArborSafe
1300 272 671
enquiries@arborsafe.com.au

Town Planner
MG Planning
Suite 4.4, 135 Victoria Rd
Drummoyne NSW 2047
02 9719 3118

Accessability
Philip Chun
Suite 404, 44 Hampden Rd
Artarmon NSW 2064
02 9412 2322

BCA
Group GI A
Level 3 ,No 10 Bridge St
Sydney NSW 2000
02 8355 316

Key Plan:

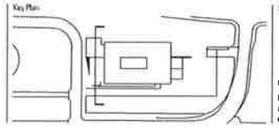

Scale / North Point

1:100 @ A1, 1:200 @ A3

0 1 2 3 5m

General Notes

Do not scale from drawing. Use marked dimensions. To be read in conjunction with all other Consultant's drawings. The Architect to be immediately notified of any discrepancies. Copyright on this drawing retained by the Architect.

Architect
JPW
JOHNSON PILTON WALKER
Johnson Pilton Walker Pty Ltd ACN 695 778 886
Level 10 Plaza Building Australia Square 95 Pitt Street Sydney
New South Wales 2000 Australia
Telephone +61 2 9258 5860
Facsimile +61 2 9259 5899
Email jpw@jpw.com.au

Project Title
UNIVERSITY OF SYDNEY
CHAU CHAK WING MUSEUM

Client
The University of Sydney
Sydney
NSW
2006

Drawing Title
ELEVATION
WEST

Project Number
15037

Drawing Number
JPW-DA-A-2001

Documentation Stage
DEVELOPMENT APPLICATION

Revision
02

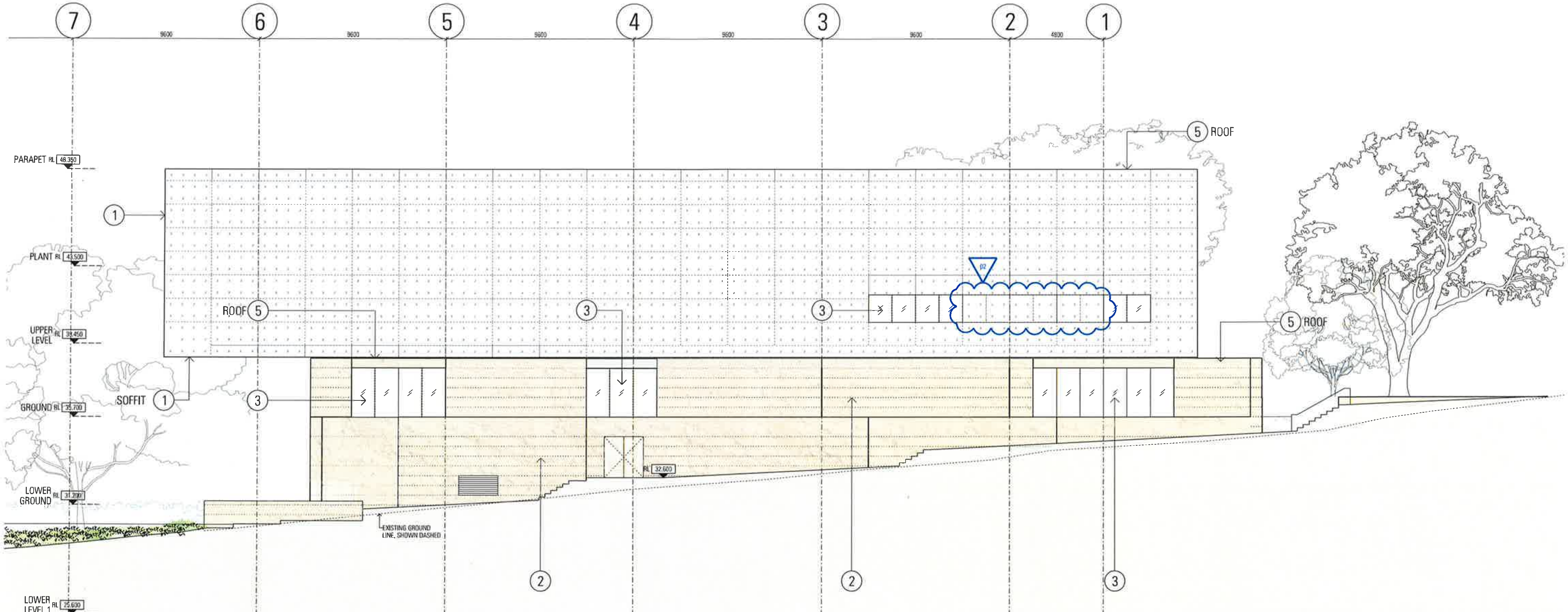

NSW GOVERNMENT
Planning

Issued under the Environmental Planning and Assessment Act 1979

Approved Application No. SSD 7894

granted on the 23 FEB 2018

Signed

Sheet No. 14 of 29

Rev	App	Ckd	Revision or reason for issue	Date
00	KL	DW	Development Application	17/03/2017
01	KL	DW	Development Application	05/05/2017
02	KL	DW	Development Application	20/11/2017

Notes

Structural & Civil
ARUP
10/102 Kent St
Sydney NSW 2000
02 9320 9320

Building Services
ARUP
10/102 Kent St
Sydney NSW 2000
02 9320 9320

Fire Engineering
ARUP
10/102 Kent St
Sydney NSW 2000
02 9320 9320

ESD & Facades
Steensen Varming
Level 8, 9 Castlereagh St
Sydney NSW 2000
02 9967 2200

Arborist
ArborSafe
1300 272 671
enquiries@arborsafe.com.au

Town Planner
MG Planning
Suite 1.4, 135 Victoria Rd
Drummoyne NSW 2047
02 9719 3118

Accessibility
Philip Chun
Suite 404, 44 Hampden Rd
Artarmon NSW 2064
02 9412 2322

BCA
Group DLA
Level 3, No 10 Bridge St
Sydney NSW 2000
02 8355 316

Key Plan

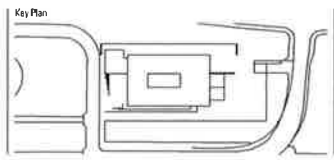

Scale / North Point
1:100 @ A1, 1:200 @ A3 0 1 2 3 5m

General Notes
Do not scale from drawing. Use marked dimensions. To be read in conjunction with all other Consultant's drawings. The Architect to be immediately notified of any discrepancies. Copyright on this drawing retained by the Architect.

Architect
JPW
JOHNSON PILTON WALKER
Johnson Pilton Walker Pty Ltd ACN 095 778 886
Level 10 Plaza Building Australia Square 95 Pitt Street Sydney
New South Wales 2000 Australia
Telephone (61 2 9259 5900
Facsimile (61 2 9259 5999
Email jpw@jpw.com.au

Project Title
UNIVERSITY OF SYDNEY
CHAU CHAK WING MUSEUM

Client
The University of Sydney
Sydney
NSW
2006

Drawing Title
ELEVATION
NORTH

Project Number
15037

Documentation Stage
DEVELOPMENT APPLICATION

Drawing Number
JPW-DA-A-2002

Revision
02

JPW-DA-A-2002.dgn
17-Jan-18
7:27:30 PM

NSW GOVERNMENT
Planning

Issued under the Environmental Planning and Assessment Act 1979

Approved Application No. SSD 7894

granted on the 23 FEB 2018

Signed

Sheet No. 15 of 29

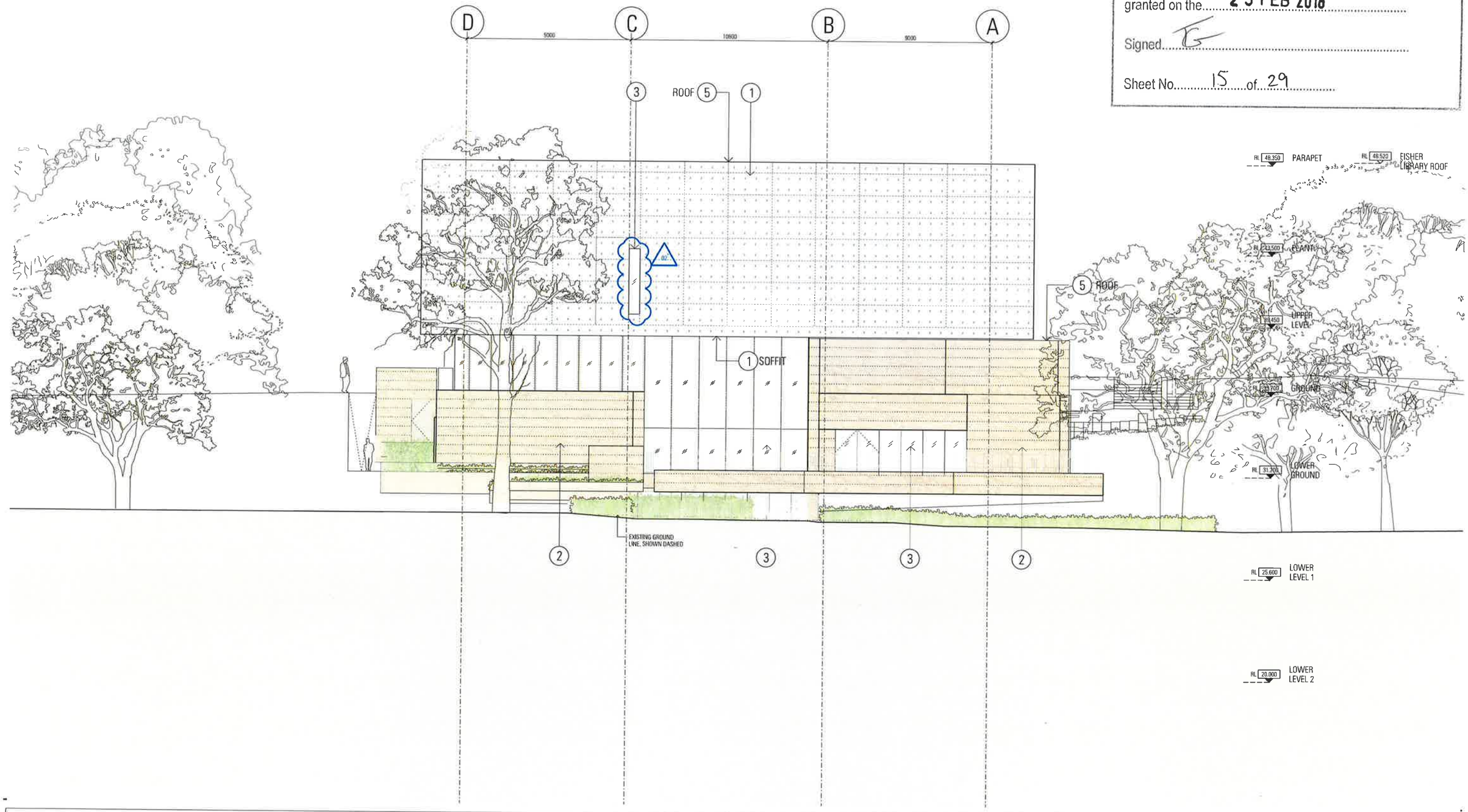

Rev	App	Ckd	Revision or reason for issue	Date	Notes
00	KL	DW	Development Application	17/03/2017	
01	KL	DW	Development Application	05/05/2017	
02	KL	SM	Development Application	20/11/2017	

Structural & Civil
ARUP
10/102 Kent St
Sydney NSW 2000
02 9320 9320

Building Services
ARUP
10/102 Kent St
Sydney NSW 2000
02 9320 9320

Fire Engineering
ARUP
10/102 Kent St
Sydney NSW 2000
02 9320 9320

ESD & Facades
Steensen Varming
Level 8 9 Castlereagh St
Sydney NSW 2000
02 9267 2200

Arborist
ArborSafe
1300 272 671
enquiries@arborsafe.com.au

Town Planner
MG Planning
Suite 1.4, 135 Victoria Rd
Drummoyne NSW 2047
02 8718 3118

Accessibility
Philip Chun
Suite 404, 44 Hampden Rd
Artarmon NSW 2064
02 9412 2322

BCA
Group DLA
Level 3, No 10 Bridge St
Sydney NSW 2000
02 8355 316

Key Plan

Scale / North Point
1:100 @ A1, 1:200 @ A3
0 1 2 3 5m

General Notes
Do not scale from drawing. Use marked dimensions. To be read in conjunction with all other Consultant's drawings. The Architect to be immediately notified of any discrepancies. Copyright on this drawing retained by the Architect.

Author
JPW
JOHNSON PILTON WALKER
Johnson Pilton Walker Pty Ltd ACN 095 778 886
Level 10 Plaza Building Australia Square 95 Pitt Street Sydney
New South Wales 2000 Australia
Telephone +61 2 8259 5800
Facsimile +61 2 9259 5899
Email jpw@jpw.com.au

Project Title
UNIVERSITY OF SYDNEY
CHAU CHAK WING MUSEUM

Client
The University of Sydney
Sydney
NSW
2006

Drawing Title
ELEVATION
EAST

Project Number
15037

Drawing Number
JPW-DA-A-2003

Documentation Stage
DEVELOPMENT APPLICATION

Revision
02

NSW GOVERNMENT
Planning

Issued under the Environmental Planning and Assessment Act 1979

Approved Application No. SSD 7894

granted on the 23 FEB 2018

Signed

Sheet No. 16 of 29

1 2 3 4 5 6

4800 9600 9600 9600 9600 9600

PARAPET RL 48.350
PLANT RL 43.550
UPPER LEVEL RL 39.450
GROUND RL 35.700
LOWER GROUND RL 31.200
LOWER LEVEL 1 RL 25.600
LOWER LEVEL 2 RL 20.000

SOLAR PV CELLS
SOLAR PV CELLS
SKYLIGHT
PLANT
PLANT
BOARDROOM
EXHIBITION GALLERY 08
CHAU CHAK WING MUSEUM
FOYER
EXISTING GROUND LINE, SHOWN DASHED
01 5000
STUDY ROOM 2
EXHIBITION GALLERY 05
TERRACE
JPW-DA-A-3001 JOINS
PLANT
EXHIBITION GALLERY 02
COURTYARD
02
COLLECTIONS STORE
RECEIVING / QUARANTINE
OFFICE
DOCK
DIRTY WORKSHOP

Rev	App	Chd	Revision or reason for issue	Date
00	KI	DW	Development Application	17/03/2017
01	KI	DW	Development Application	05/05/2017
02	KI	SM	Development Application	20/11/2017

Notes

Structural & Civil
ARUP
10/102 Kent St
Sydney NSW 2000
02 9320 9320

Building Services
ARUP
10/102 Kent St
Sydney NSW 2000
02 9320 9320

Fire Engineering
ARUP
10/107 Kent St
Sydney NSW 2000
02 9320 9320

ESD & Facades
Steenson Varming
Level 8, 8 Castlereagh St
Sydney NSW 2000
02 9697 2200

Arborist
ArborSafe
1300 272 671
enquiries@arborsafe.com.au

Town Planner
MG Planning
Suite 1.4, 135 Victoria Rd
Drummoyne NSW 2047
02 9719 3118

Accessability
Philip Chun
Suite 404, 44 Hampden Rd
Artarmon NSW 2064
02 9412 2322

BCA
Group DLA
Level 3, No 10 Bridge St
Sydney NSW 2000
02 8355 316

Key Plan

Scale / North Point
1:100 @ A1, 1:200 @ A3
0 1 2 3 5m

General Notes
Do not scale from drawing. Use marked dimensions To be read in conjunction with all other Consultant's drawings The Architect to be immediately notified of any discrepancies. Copyright on this drawing retained by the Architect

Architect
JPW
JOHNSON PILTON WALKER
Johnson Pilton Walker Pty Ltd ACN 095 778 886
Level 18 Maza Building Australia Square 95 Pitt Street Sydney
New South Wales 2000 Australia
Telephone +61 2 9259 5800
Facsimile +61 2 9259 5899
Email jpw@jpw.com.au

Project Title
UNIVERSITY OF SYDNEY
CHAU CHAK WING MUSEUM

Client
The University of Sydney
Sydney
NSW
2006

Drawing Title
SECTION
NORTH 01-1

Project Number
15037

Documentation Stage
DEVELOPMENT APPLICATION

Drawing Number
JPW-DA-A-3000

Revision
02

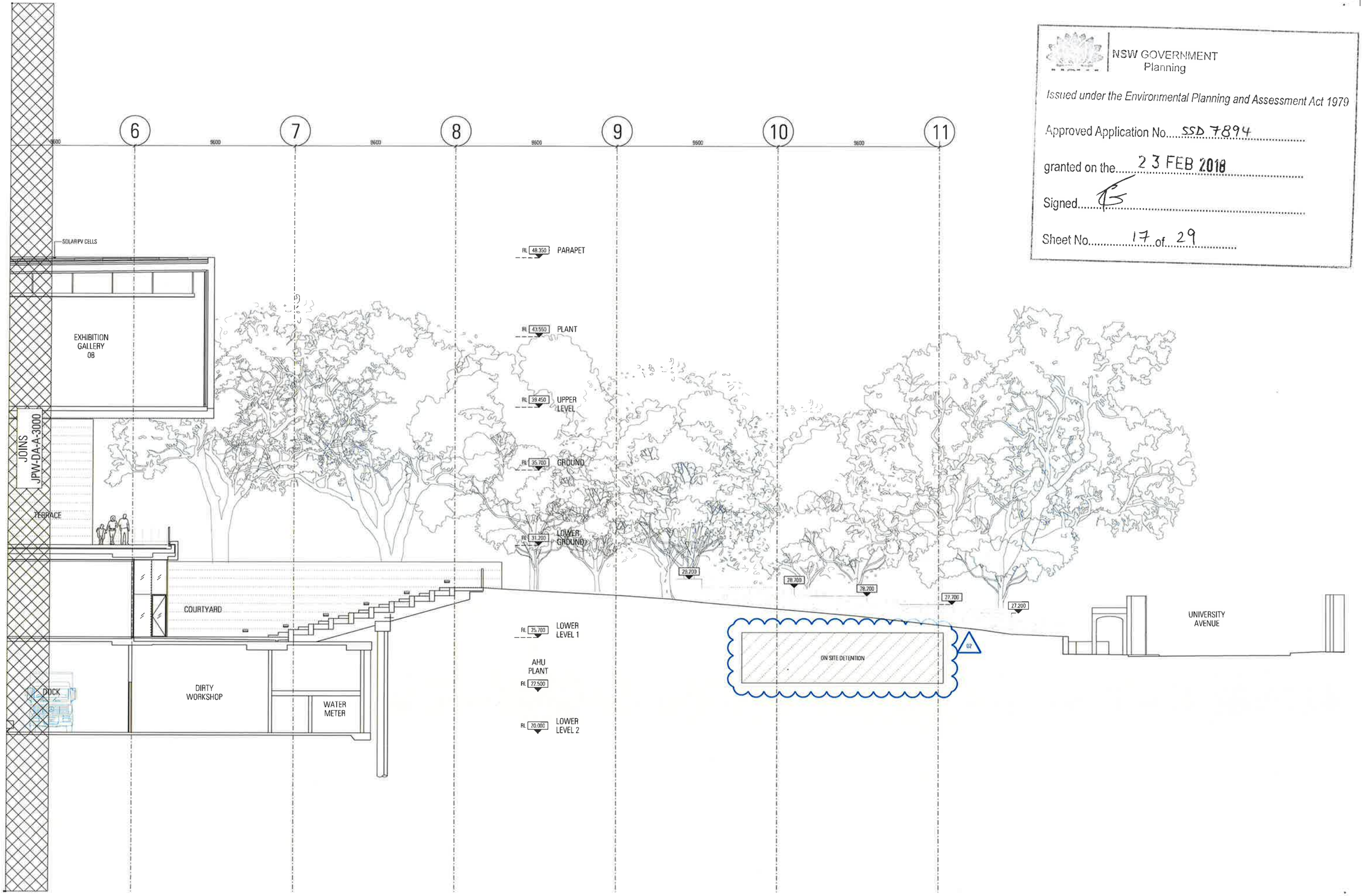

NSW GOVERNMENT
Planning

Issued under the Environmental Planning and Assessment Act 1979

Approved Application No. SSD 7894

granted on the 23 FEB 2018

Signed

Sheet No. 17 of 29

Rev	App	Ckd	Revision or reason for issue	Date
00	KI	DW	Development Application	17/03/2017
01	KI	DW	Development Application	05/05/2017
02	KI	SM	Development Application	20/11/2017

Notes:

Structural & Civil
ARUP
10/102 Kent St
Sydney NSW 2000
02 9320 9320

Building Services
ARUP
10/102 Kent St
Sydney NSW 2000
02 9320 9320

Fire Engineering
ARUP
10/102 Kent St
Sydney NSW 2000
02 9320 9320

ESD & Facades
Steenson Varming
Level 8, 9 Castlereagh St
Sydney NSW 2000
02 9367 2200

Arborist
ArborSafe
1300 272 671
enquiries@arborsafe.com.au

Town Planner
MG Planning
Suite 1.4, 135 Victoria Rd
Drummoyne NSW 2047
02 9719 3118

Accessability
Philip Cruz
Suite 404, 44 Hampden Rd
Artarmon NSW 2064
02 8412 2322

BCA
Group DI A
Level 3, No 10 Bridge St
Sydney NSW 2000
02 8355 316

Key Plan

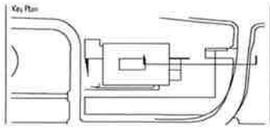

Scale / North Point

1:100 @ A1, 1:200 @ A3 0 1 2 3 5m

General Notes

Do not scale from drawing. Use marked dimensions. To be read in conjunction with all other Consultant's drawings. The Architect to be immediately notified of any discrepancies. Copyright on this drawing retained by the Architect

Architect
JPW
JOHNSON PILTON WALKER
Johnson Pilton Walker Pty Ltd ACN 085 778 886
Level 10 Plaza Building Australia Square 95 Pitt Street Sydney
New South Wales 2000 Australia
Telephone +61 2 9259 5800
Facsimile +61 2 9259 5899
Email jpw@jpw.com.au

Project Title
UNIVERSITY OF SYDNEY
CHAU CHAK WING MUSEUM

Client
The University of Sydney
Sydney
NSW
2006

Drawing Title
SECTION
NORTH 01-2

Project Number
15037

Documentation Stage
DEVELOPMENT APPLICATION

Drawing Number
JPW-DA-A-3001

Revision
02

NSW GOVERNMENT
Planning

Issued under the Environmental Planning and Assessment Act 1979

Approved Application No. SSD 7894

granted on the 23 FEB 2018

Signed G

Sheet No. 18 of 29

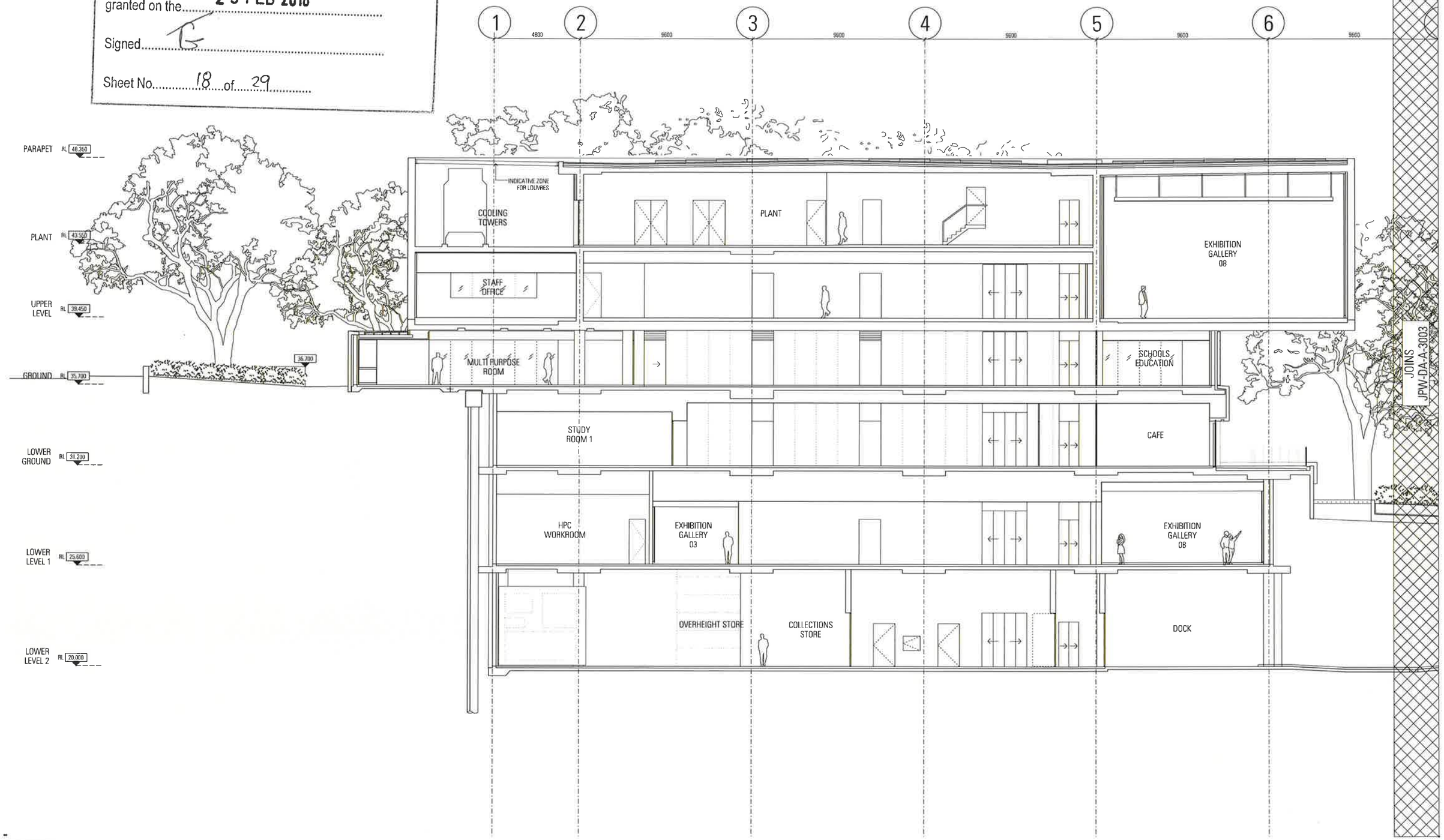

Rev	App	Ckd	Revision or reason for issue	Date	Notes
00	KL	DW	Development Application	17/03/2017	
01	KL	DW	Development Application	05/05/2017	
02	KL	SM	Development Application	20/11/2017	

Structural & Civil
ARUP
10/102 Kent St
Sydney NSW 2000
02 9320 9320

Building Services
ARUP
10/102 Kent St
Sydney NSW 2000
02 9320 9320

Fire Engineering
ARUP
10/102 Kent St
Sydney NSW 2000
02 9320 9320

ESD & Facades
Steensen Varming
Level 8 9 Castlereagh St
Sydney NSW 2000
02 9367 2200

Arborist
ArborSafe
1300 272 671
enquiries@arborsafe.com.au

Town Planner
MG Planning
Suite 1.4, 135 Victoria Rd
Drummoyne NSW 2047
02 9719 3118

Accessability
Philip Chun
Suite 404, 44 Hampden Rd
Artarmon NSW 2064
02 9412 2322

BCA
Group DLA
Level 3, No 10 Bridge St
Sydney NSW 2000
02 8353 316

Key Plan

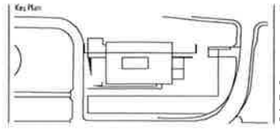

Scale / North Point

1:100 @ A1, 1:200 @ A3 0 1 2 3 5m

General Notes

Do not scale from drawing. Use marked dimensions. To be read in conjunction with all other Consultant's drawings. The Architect to be immediately notified of any discrepancies. Copyright on this drawing retained by the Architect

Architect
JPW
JOHNSON PILTON WALKER

Johnson Pilton Walker Pty Ltd ACN 095 778 886
Level 10 Plaza Building Australia Square 95 Pitt Street Sydney
New South Wales 2000 Australia

Telephone +61 2 8259 5800
Facsimile +61 2 8259 5999
Email jpw@jpw.com.au

Project Title
UNIVERSITY OF SYDNEY
CHAU CHAK WING MUSEUM

Client
The University of Sydney
Sydney
NSW
2006

Drawing Title
SECTION
NORTH 02-1

Project Number
15037

Drawing Number
JPW-DA-A-3002

Documentation Stage
DEVELOPMENT APPLICATION

Revision
02

NSW GOVERNMENT
Planning

Issued under the Environmental Planning and Assessment Act 1979

Approved Application No. SSD 7894

granted on the 23 FEB 2018

Signed

Sheet No. 19 of 29

Rev	App	Ckd	Revision or reason for issue	Date	Notes
00	KI	DW	Development Application	17/03/2017	
01	KI	DW	Development Application	05/05/2017	
02	KI	SM	Development Application	20/11/2017	

Structural & Civil
ARUP
10/102 Kent St
Sydney NSW 2000
02 9320 9320

Building Services
ARUP
10/102 Kent St
Sydney NSW 2000
02 9320 9320

Fire Engineering
ARUP
10/102 Kent St
Sydney NSW 2000
02 9320 9320

ESD & Facades
Stevenson Varming
Level 6, 9 Castlereagh St
Sydney NSW 2000
02 9967 2200

Arborist
ArborSafe
1300 272 671
enquiries@arborsafe.com.au

Town Planner
MG Planning
Suite 1.4, 135 Victoria Rd
Drummoyne NSW 2047
02 9719 3118

Accessability
Philip Cn.n
Suite 404, 44 Hampden Rd
Artarmon NSW 2064
02 9412 2322

BCA
Group DIA
Level 3, No 10 Bridge St
Sydney NSW 2000
02 8355 316

Key Plan

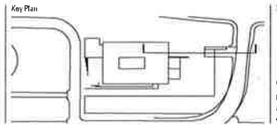

Scale / North Point

1:100 @ A1, 1:200 @ A3

0 1 2 3 5m

General Notes

Do not scale from drawing. Use marked dimensions. To be read in conjunction with all other Consultant's drawings. The Architect to be immediately notified of any discrepancies. Copyright on this drawing retained by the Architect

Architect
JPW
JOHNSON PILTON WALKER
Johnson Pilton Walker Pty Ltd ACN 095 778 866
Level 10 Plaza Building Australia Square 95 Pitt Street Sydney
New South Wales 2000 Australia
Telephone +61 2 9259 5900
Facsimile +61 2 9259 5999
Email jpw@jpw.com.au

Project Title
UNIVERSITY OF SYDNEY
CHAU CHAK WING MUSEUM

Client
The University of Sydney
Sydney
NSW
2006

Drawing Title
SECTION
NORTH 02-2

Project Number
15037

Documentation Stage
DEVELOPMENT APPLICATION

Drawing Number
JPW-DA-A-3003

Revision
02

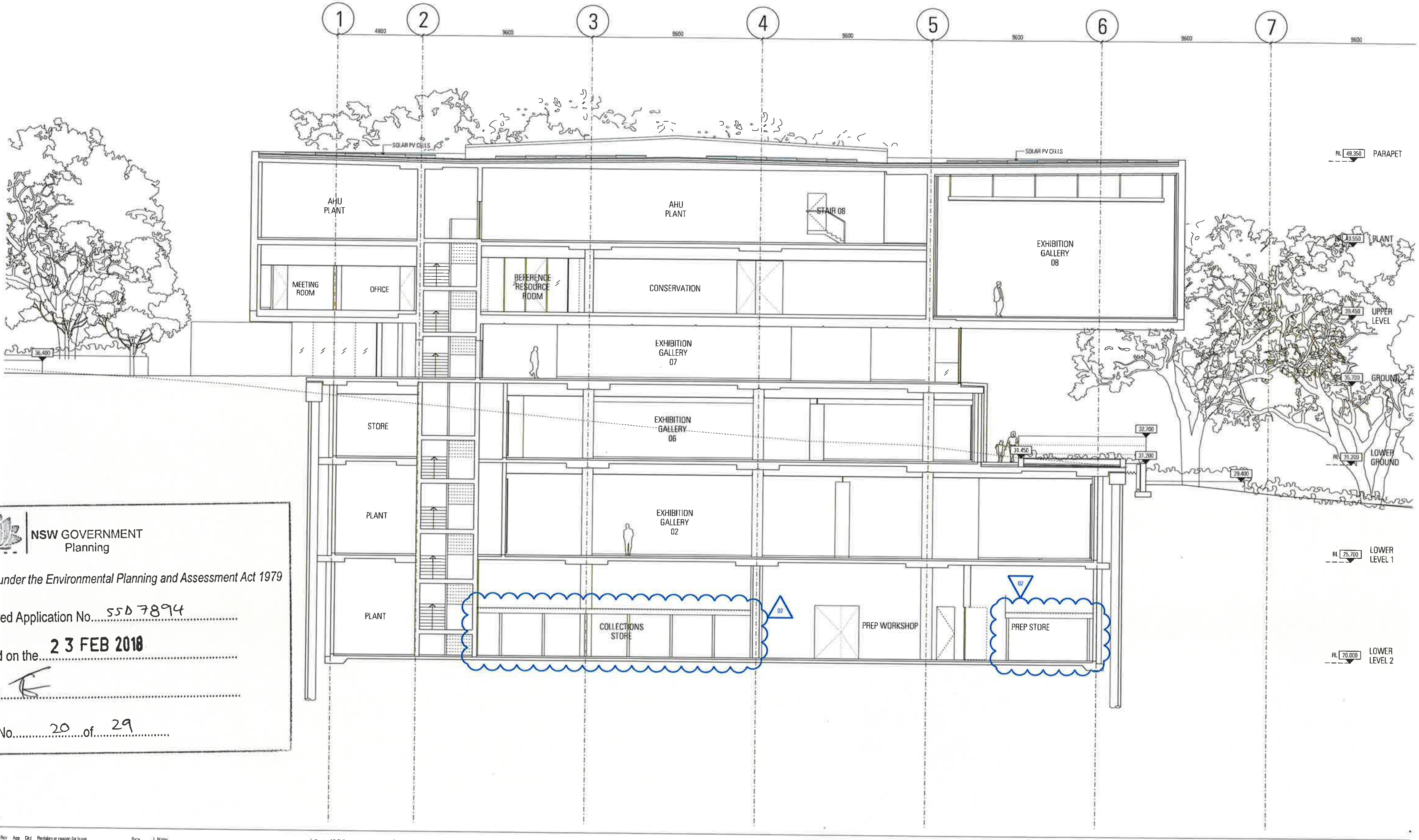

NSW GOVERNMENT
Planning

Issued under the Environmental Planning and Assessment Act 1979

Approved Application No. SSD 7894

granted on the 23 FEB 2018

Signed [signature]

Sheet No. 20 of 29

Rev	App	Ckd	Revision or reason for issue	Date
00	KL	DW	Development Application	17/03/2017
01	KL	DW	Development Application	05/05/2017
02	KL	SM	Development Application	20/11/2017

Notes

JPW-DA-A-3004.dgn
17-Jan-18
12:46:20 PM

Structural & Civil
ARUP
10/102 Kent St
Sydney NSW 2000
02 9320 9320

Building Services
ARUP
10/102 Kent St
Sydney NSW 2000
02 9320 9320

Fire Engineering
ARUP
10/102 Kent St
Sydney NSW 2000
02 9320 9320

ESD & Facades
Steensen Varming
Level 8, 9 Castlereagh St
Sydney NSW 2000
02 9967 2200

Arborist
ArborSafe
1300 272 671
enquiries@arborsafe.com.au

Town Planner
MG Planning
Suite 1.4, 135 Victoria Rd
Drummoyne NSW 2047
02 9719 3118

Accessability
Philip Chun
Suite 404, 44 Hampden Rd
Artarmon NSW 2064
02 9412 2322

BCA
Group DLA
Level 3, No 10 Bridge St
Sydney NSW 2000
02 8355 316

Key Plan

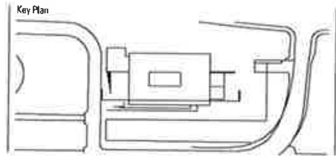

Scale / North Point

1:100 @ A1, 1:200 @ A3 0 1 2 3 5m

General Notes

Do not scale from drawing. Use marked dimensions. To be read in conjunction with all other Consultant's drawings. The Architect to be immediately notified of any discrepancies. Copyright on this drawing retained by the Architect.

Architect
JPW
JOHNSON PILTON WALKER
Johnson Pilton Walker Pty Ltd ACN 085 778 866
Level 10 Plaza Building Australia Square 95 Pitt Street Sydney
New South Wales 2000 Australia

Telephone +61 2 9259 5900
Facsimile +61 2 9259 5999
Email jpw@jpw.com.au

Project Title
UNIVERSITY OF SYDNEY
CHAU CHAK WING MUSEUM

Client
The University of Sydney
Sydney
NSW
2006

Drawing Title
SECTION
NORTH 03

Project Number
15037

Drawing Number
JPW-DA-A-3004

Documentation Stage
DEVELOPMENT APPLICATION

Revision
02

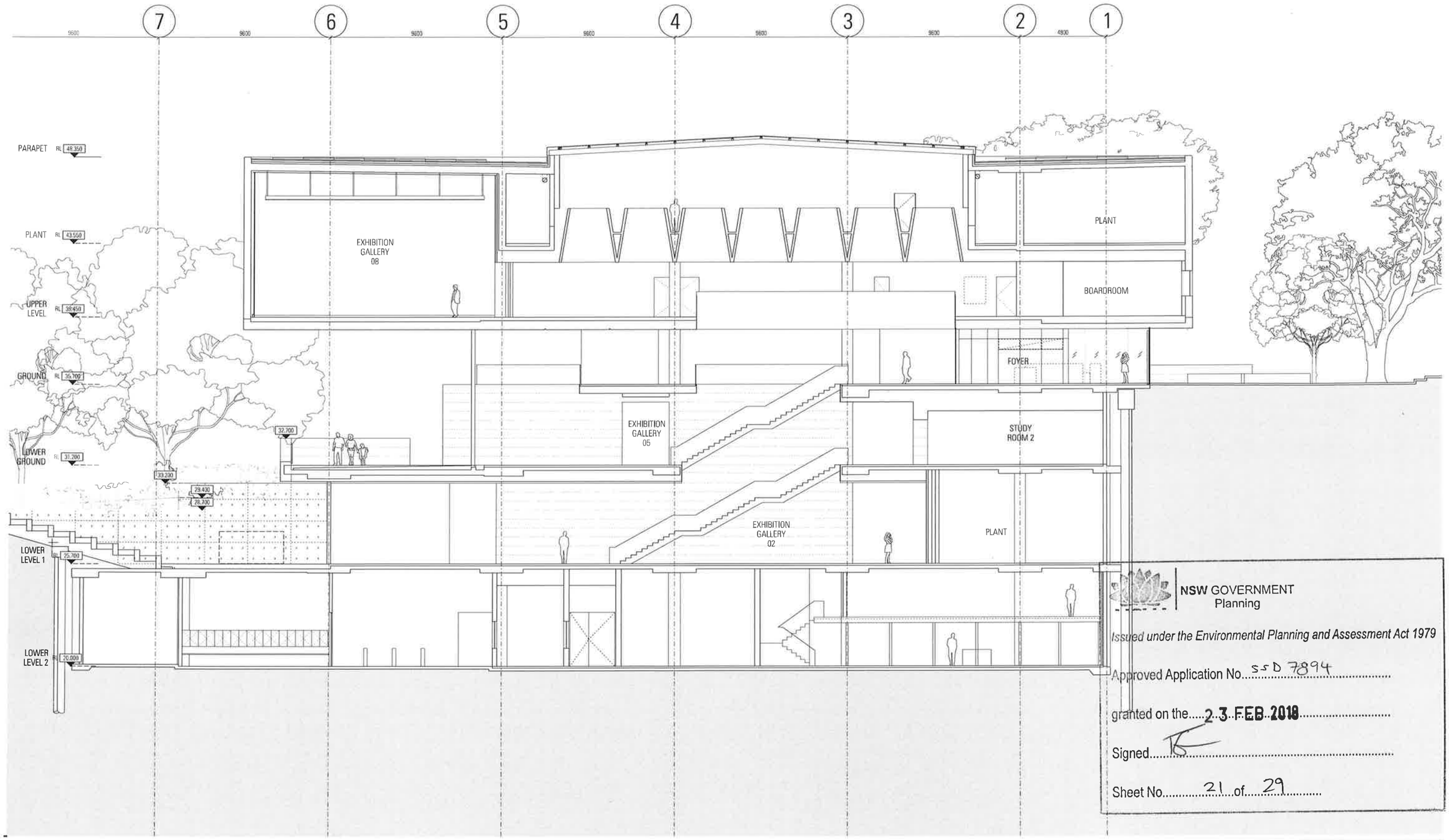

NSW GOVERNMENT
Planning

Issued under the Environmental Planning and Assessment Act 1979

Approved Application No. SSD 7894

granted on the 23 FEB 2018

Signed.....

Sheet No. 21 of 29

Rev	App	Chk	Revision or reason for issue	Date	Notes
00	KL	DW	Development Application	17/03/2017	
01	KL	DW	Development Application	05/05/2017	
02	KL	SM	Development Application	20/11/2017	

Structural & Civil
ARUP
10/202 Kent St
Sydney NSW 2000
02 9320 9320

Building Services
ARUP
10/202 Kent St
Sydney NSW 2000
02 9320 9320

Fire Engineering
ARUP
10/202 Kent St
Sydney NSW 2000
02 9320 9320

ESD & Facades
Steenson Varming
Level 8 - 5 Carrington St
Sydney NSW 2000
02 9267 2200

Arborist
ArborSafe
1300 272 671
enquiries@arborsafe.com.au

Town Planner
MG Planning
Suite 1.4, 135 Victoria Rd
Drummoyne NSW 2047
02 8913 2116

Accessibility
Philip Chun
Suite 404, 44 Hampden Rd
Artarmon NSW 2064
02 9412 2322

BCA
Group DLA
Level 3, No 10 Bridge St
Sydney NSW 2000
02 8355 316

Key Plan

Scale / North Point

1:100 @ A1, 1:200 @ A3

0 1 2 3 5m

General Notes

Do not scale from drawing. Use marked dimensions. To be read in conjunction with all other Consultant's drawings. The Architect to be immediately notified of any discrepancies. Copyright on this drawing retained by the Architect.

Architect
JPW
JOHNSON PILTON WALKER

Johnson Pilton Walker Pty Ltd ACN 695 778 886
Level 19 Place Building Australia Square 95 Pitt Street Sydney
New South Wales 2000 Australia

Telephone +61 2 9258 5800
Facsimile +61 2 9258 5893
Email jpw@jpw.com.au

Project Title
UNIVERSITY OF SYDNEY
CHAU CHAK WING MUSEUM

Client
The University of Sydney
Sydney
NSW
2006

Drawing Title
SECTION
SOUTH 01

Project Number
15037

Drawing Number
JPW-DA-A-3010

Documentation Stage
DEVELOPMENT APPLICATION

Revision
02

NSW GOVERNMENT
Planning

... under the Environmental Planning and Assessment Act 1979

Approved Application No. SSD 7894

granted on the 23 FEB 2018

Signed [signature]

Sheet No. 22 of 29

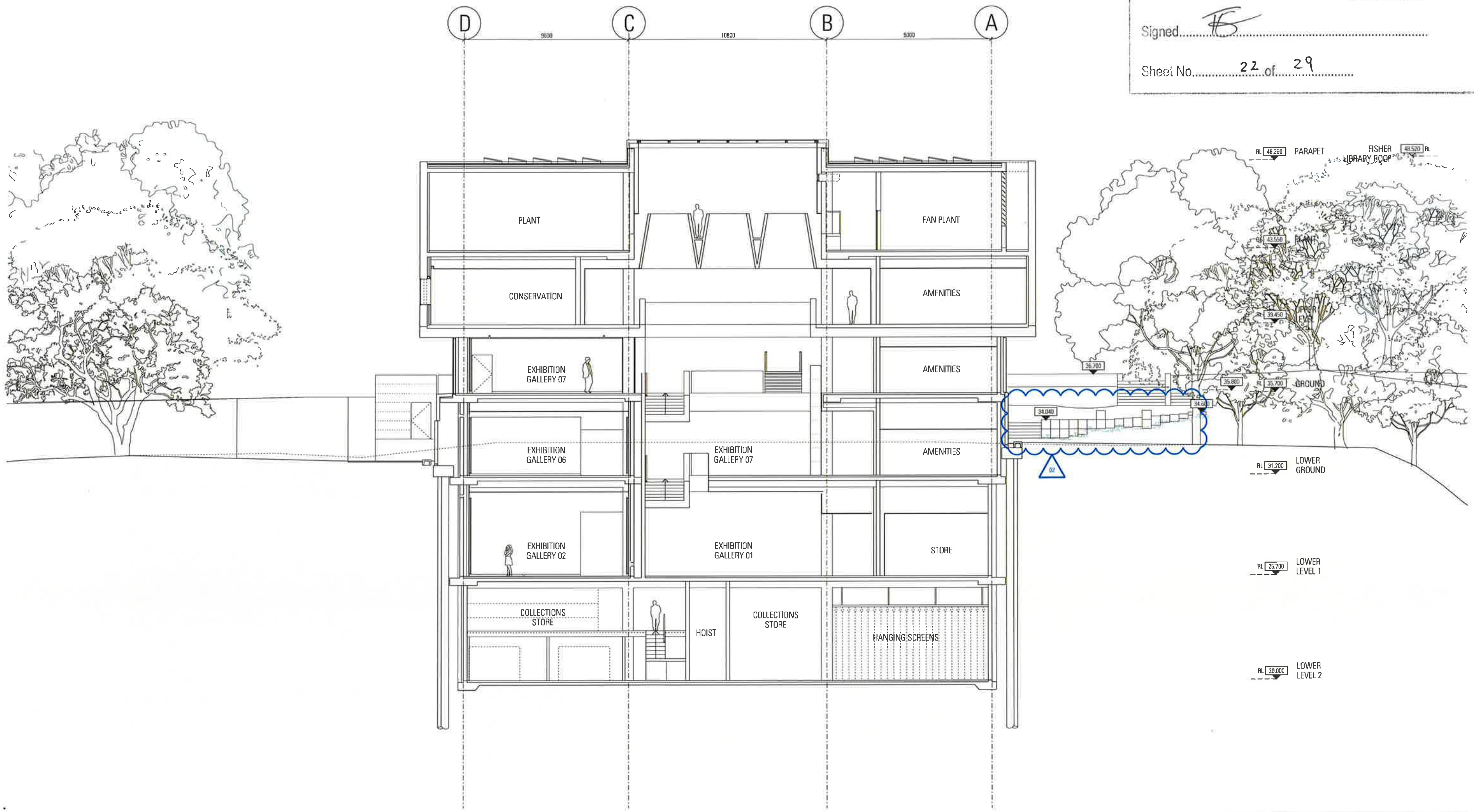

Rev	App	Ckd	Revision or reason for issue	Date
00	KL	DW	Development Application	17/03/2017
01	KL	DW	Development Application	05/05/2017
02	KL	SM	Development Application	20/11/2017

Notes

JPW-DA-A-3020.rvt

Structural & Civil
ARUP
10/102 Kent St
Sydney NSW 2000
02 9320 9320

Building Services
ARUP
10/102 Kent St
Sydney NSW 2000
02 9320 9320

Fire Engineering
ARUP
10/102 Kent St
Sydney NSW 2000
02 9320 9320

ESD & Facades
Steensen Varming
Level 8, 9 Castlereagh St
Sydney NSW 2000
02 9967 2200

Arborist
ArborSafe
1300 272 671
enquiries@arborsafe.com.au

Town Planner
MG Planning
Suite 1.4, 135 Victoria Rd
Drummoyne NSW 2047
02 8719 3118

Accessability
Philip Chun
Suite 404, 44 Hampden Rd
Artarmon NSW 2064
02 9412 2322

BCA
Group DLA
Level 3, No 10 Bridge St
Sydney NSW 2000
02 8355 316

Key Plan

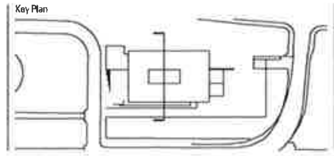

Scale / North Point

1:100 @ A1, 1:200 @ A3 — 0 1 2 3 5m

General Notes

Do not scale from drawing. Use marked dimensions. To be read in conjunction with all other Consultant's drawings. The Architect to be immediately notified of any discrepancies. Copyright on this drawing retained by the Architect.

Architect
JPW
JOHNSON PILTON WALKER
Johnson Pilton Walker Pty Ltd ACN 095 778 886
Level 10 Plaza Building Australia Square 95 Pitt Street Sydney
New South Wales 2000 Australia

Telephone +61 2 9259 5900
Facsimile +61 2 9259 5999
Email jpw@jpw.com.au

Project Title
UNIVERSITY OF SYDNEY
CHAU CHAK WING MUSEUM

Client
The University of Sydney
Sydney
NSW
2006

Drawing Title
SECTION
WEST 01

Project Number
15037

Drawing Number
JPW-DA-A-3020

Documentation Stage
DEVELOPMENT APPLICATION

Revision
02

NSW GOVERNMENT
Planning

Issued under the Environmental Planning and Assessment Act 1979

Approved Application No. SSD 7894

granted on the 23 FEB 2018

Signed.

Sheet No. 23 of 29

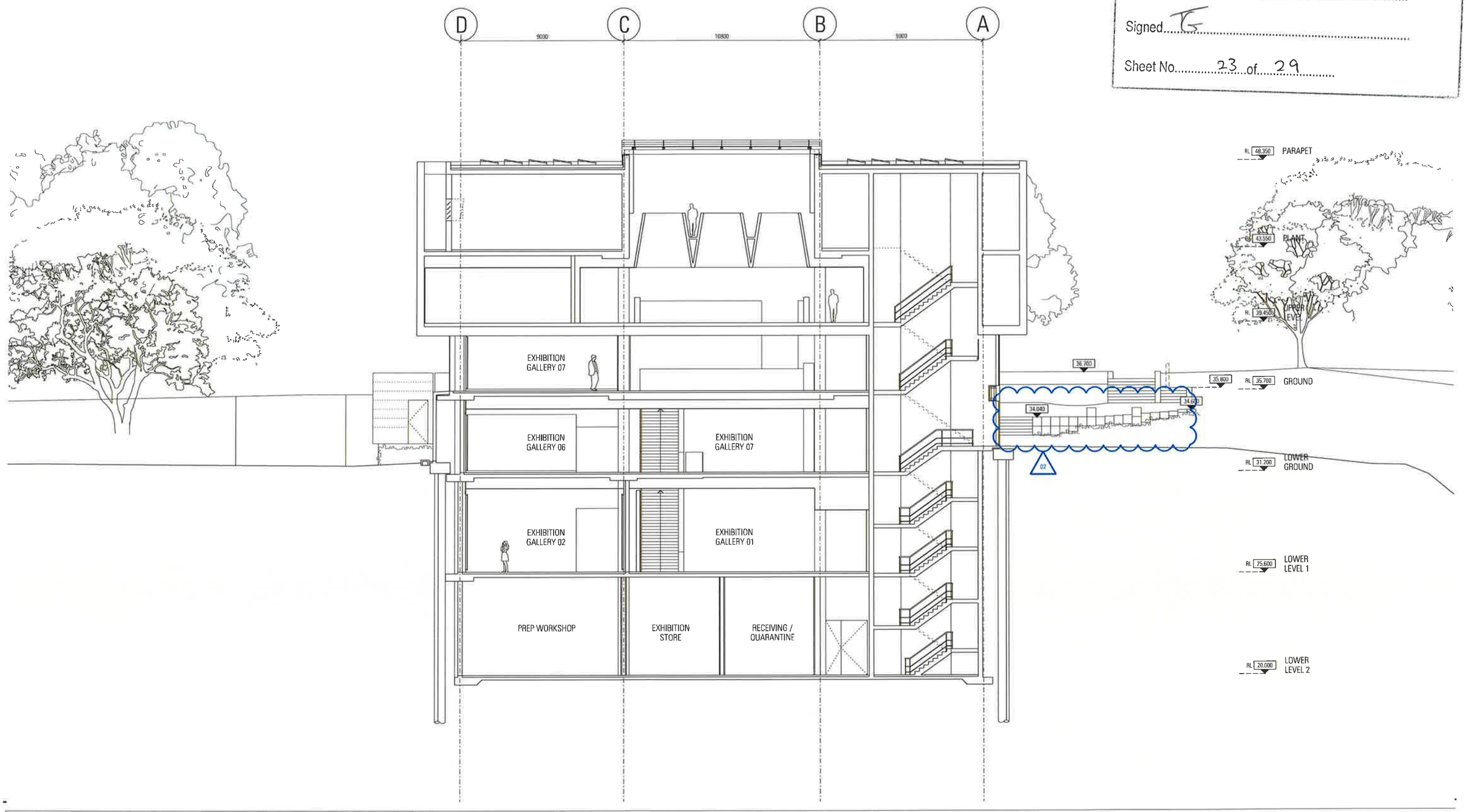

Rev	App	Dsd	Revision or reason for issue	Date	Notes
03	KI	DW	Development Application	17/03/2017	
01	KI	DW	Development Application	05/05/2017	
02	KI	SM	Development Application	20/11/2017	

Structural & Civil
ARUP
10/107 Kent St
Sydney NSW 2000
02 9320 9320

Building Services
ARUP
10/102 Kent St
Sydney NSW 2000
02 9320 9320

Fire Engineering
ARUP
10/107 Kent St
Sydney NSW 2000
02 9320 9320

ESD & Facades
Steensen Varming
Level 8, 8 Castlereagh St
Sydney NSW 2000
02 9997 2200

Arborist
ArborSafe
1300 272 671
enquiries@arborsafe.com.au

Town Planner
MG Planning
Suite 14, 135 Victoria Rd
Drummoyne NSW 2047
02 8715 3118

Accessibility
Philip Chun
Suite 404, 44 Harrington Rd
Artarmon NSW 2064
02 9412 2322

BCA
Group DLA
Level 3, No 10 Bridge St
Sydney, NSW 2000
02 8353 316

Key Plan

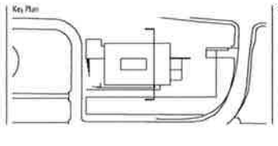

Scale / North Point

1:100 @ A1, 1:200 @ A3

0 1 2 3 5m

General Notes

Do not scale from drawing. Use marked dimensions. To be read in conjunction with all other Consultant's drawings. The Architect to be immediately notified of any discrepancies. Copyright on this drawing retained by the Architect

Architect
JPW
JOHNSON PILTON WALKER

Johnson Pilton Walker Pty Ltd ACN 085 778 865
Level 10 Plaza Building Australia Square 95 Pitt Street Sydney
New South Wales 2000 Australia

Telephone +61 2 9259 5800
Facsimile +61 2 9259 5959
Email jpw@jpw.com.au

Project Title
UNIVERSITY OF SYDNEY
CHAU CHAK WING MUSEUM

Client
The University of Sydney
Sydney
NSW
2006

Drawing Title
SECTION
WEST 02

Project Number
15037

Drawing Number
JPW-DA-A-3021

Documentation Stage
DEVELOPMENT APPLICATION

Revision
02

NSW GOVERNMENT
Planning

Issued under the Environmental Planning and Assessment Act 1979

Approved Application No. SSD 7894

granted on the 23 FEB 2018

Signed.....

Sheet No. 24 of 29

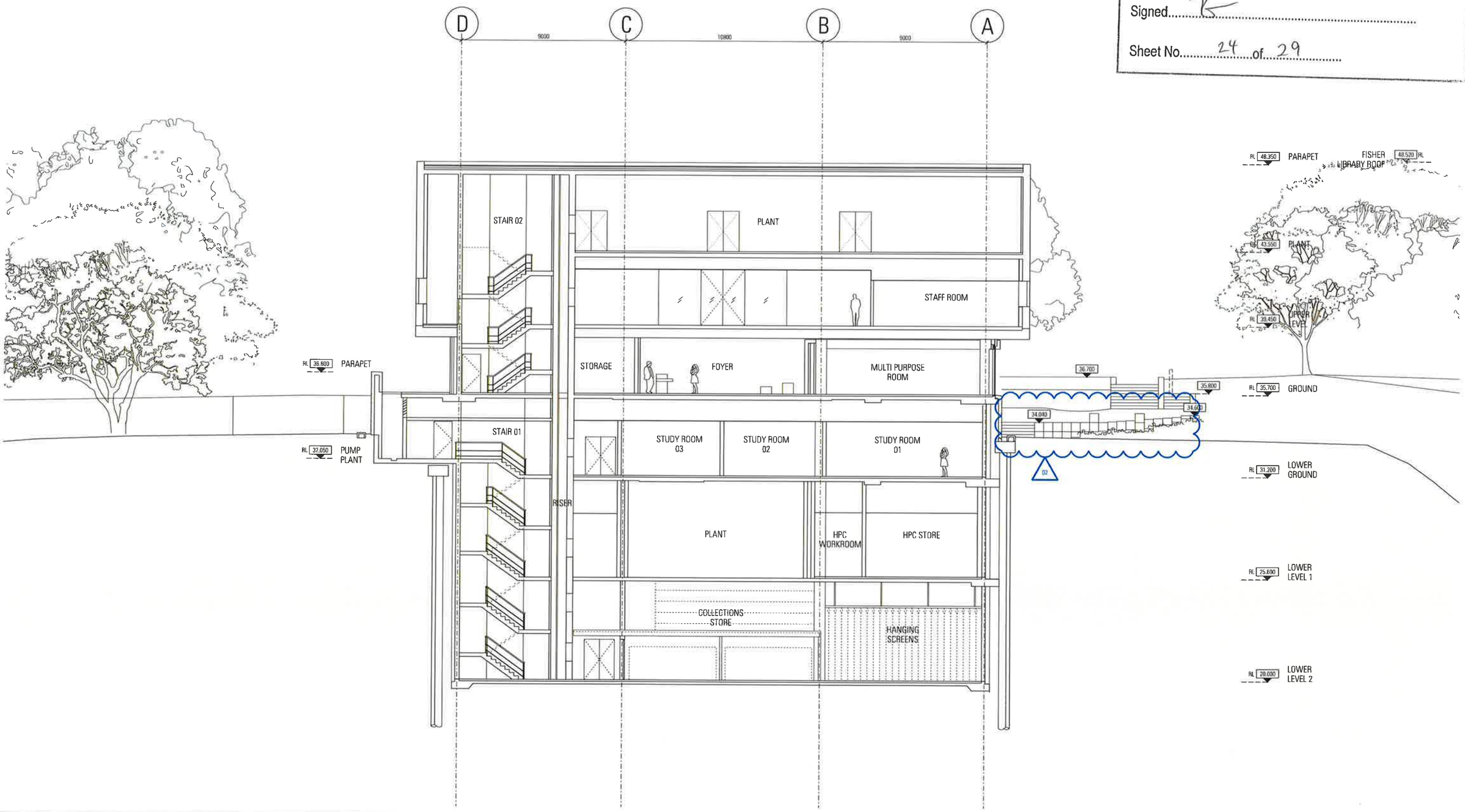

Rev	App	Chd	Revision or reason for issue	Date	Notes
00	KI	DW	Development Application	17/03/2017	
01	KI	DW	Development Application	05/05/2017	
02	KI	SM	Development Application	20/11/2017	

Structural & Civil
ARUP
10/102 Kent St
Sydney NSW 2000
02 9320 9320

Building Services
ARUP
10/102 Kent St
Sydney NSW 2000
02 9320 9320

Fire Engineering
ARUP
10/102 Kent St
Sydney NSW 2000
02 9320 9320

ESD & Facades
Steensen Varming
Level 8, 9 Castlereagh St
Sydney NSW 2000
02 9867 2700

Arborist
ArborSafe
1300 272 671
enquiries@arborsafe.com.au

Town Planner
MG Planning
Suite 1.4, 135 Victoria Rd
Drummoyne NSW 2047
02 9719 3118

Accessability
Philip Chun
Suite 404, 44 Hampden Rd
Artarmon NSW 2064
02 9412 2322

BCA
Group DLA
Level 3, No 10 Bridge St
Sydney NSW 2000
02 8355 316

Key Plan

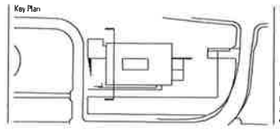

Scale / North Point

1:100 @ A1, 1:200 @ A3

0 1 2 3 5m

General Notes

Do not scale from drawing. Use marker dimensions. To be read in conjunction with all other Consultant's drawings. The Architect to be immediately notified of any discrepancies. Copyright on this drawing retained by the Architect

Architect
JPW
JOHNSON PILTON WALKER

Johnson Pilton Walker Pty Ltd ACN 085 778 886
Level 10 Plaza Building Australia Square 95 Pitt Street Sydney
New South Wales 2000 Australia

Telephone +61 2 8259 5800
Facsimile +61 2 8259 5899
Email jpw@jpw.com.au

Project Title
UNIVERSITY OF SYDNEY
CHAU CHAK WING MUSEUM

Client
The University of Sydney
Sydney
NSW
2006

Drawing Title
SECTION
WEST 03

Project Number
15037

Documentation Stage
DEVELOPMENT APPLICATION

Drawing Number
JPW-DA-A-3022

Revision
02

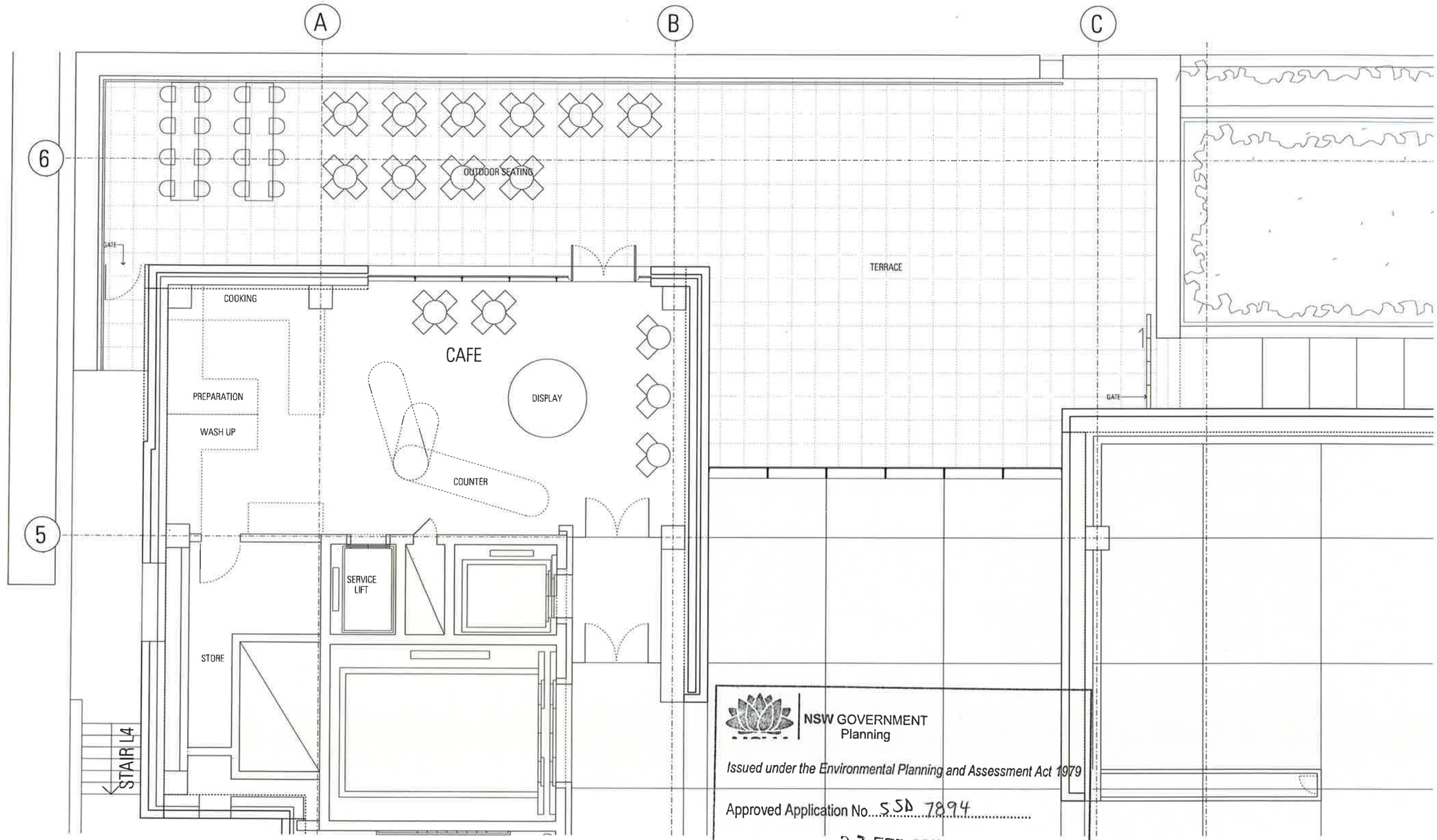

01 CAFE PLAN
1:50

NSW GOVERNMENT
Planning

Issued under the Environmental Planning and Assessment Act 1979

Approved Application No. SSD 7894

granted on the 23 FEB 2018

Signed

Sheet No. 25 of 29

Rev	App	Dkd	Revision or reason for issue	Date	Notes
00					
01	KI	DW	Development Application	05/05/2017	
02	KI	SM	Development Application	20/11/2017	

Structural & Civil
ARUP
10/102 Kent St
Sydney NSW 2000
02 9320 9320

Building Services
ARUP
10/102 Kent St
Sydney NSW 2000
02 9320 9320

Fire Engineering
ARUP
10/102 Kent St
Sydney NSW 2000
02 9320 9320

ESD & Facades
Steensen Varming
Level 8, 9 Castlereagh St
Sydney NSW 2000
02 8867 7200

Arborist
ArborSafe
1300 272 671
enquiries@arborsafe.com.au

Town Planner
MG Planning
Suite 1.4, 135 Victoria Rd
Drummoyne NSW 2047
02 9719 3118

Accessability
Philip Chun
Suite 404, 44 Hampden Rd
Artarmon NSW 2064
02 8412 2322

BCA
Group DLA
Level 3, No 10 Bridge St
Sydney NSW 2000
02 8355 316

Key Plan

Scale / North Point
1:50 @ A1, 1:100 @ A3
0 0.5 1 1.5 2.5m

General Notes
Do not scale from drawing. Use marked dimensions. To be read in conjunction with all other Consultant's drawings. The Architect to be immediately notified of any discrepancies. Copyright on this drawing retained by the Architect.

Architect
JPW
JOHNSON PILTON WALKER
Johnson Pilton Walker Pty Ltd ACN 605 778 886
Level 10 Plaza Building Australia Square 95 Pitt Street Sydney
New South Wales 2000 Australia
Telephone +61 2 9259 5800
Facsimile +61 2 9259 5899
Email jpw@jpw.com.au

Project Title
UNIVERSITY OF SYDNEY
CHAU CHAK WING MUSEUM

Client
The University of Sydney
Sydney
NSW
2006

Drawing Title
CAFE DETAIL
PLAN

Project Number
15037

Drawing Number
JPW-DA-A-4000

Documentation Stage
DEVELOPMENT APPLICATION

Revision
02

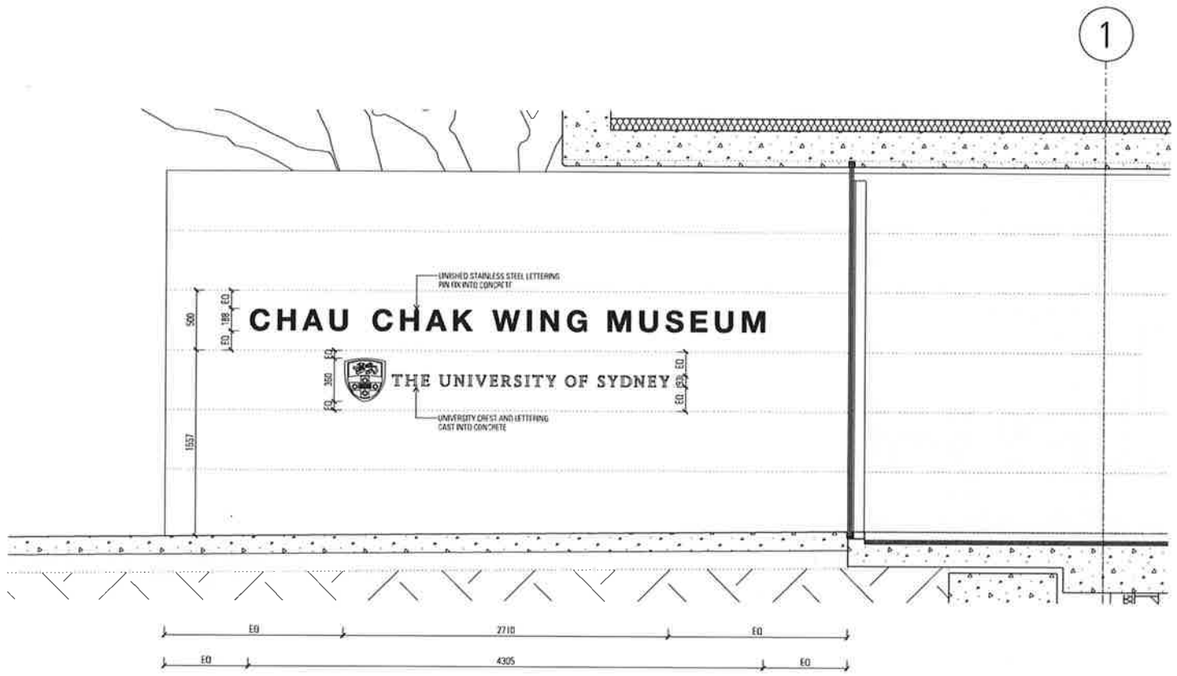

01 SIGNAGE ELEVATION
1:25

NSW GOVERNMENT
Planning

Issued under the Environmental Planning and Assessment Act 1979

Approved Application No. SSD 7894

granted on the 23 FEB 2018

Signed

Sheet No. 26 of 29

Rev	App	Ctrl	Revision or reason for issue	Date	Notes
00					
01	KL	DW	Development Application	05/05/2017	
02	KL	DW	Development Application	12/05/2017	
03	KL	SM	Development Application	20/11/2017	

Structural & Civil
ARUP
10/102 Kent St
Sydney NSW 2000
02 9320 9320

Building Services
ARUP
10/102 Kent St
Sydney NSW 2000
02 9320 9320

Fire Engineering
ARUP
10/102 Kent St
Sydney NSW 2000
02 9320 9320

ESD & Facades
Steensen Varming
Level 8, 9 Castlereagh St
Sydney NSW 2000
02 9987 2200

Arborist
ArborSafe
1300 272 671
enquiries@arborsafe.com.au

Town Planner
MG Planning
Suite 1.4, 135 Victoria Rd
Drummoyne NSW 2047
02 8719 3118

Accessability
Philip Chun
Suite 404, 44 Hampden Rd
Artarmon NSW 2064
02 9412 2322

BCA
Group DLA
Level 3, No 10 Bridge St
Sydney NSW 2000
02 8355 316

Key Plan

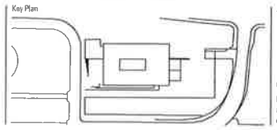

Scale / North Point

1:25 @ A1, 1:50 @ A3 0 0.25 0.5 0.75 1.25m

General Notes

Do not scale from drawing. Use marked dimensions. To be read in conjunction with all other Consultant's drawings. The Architect to be immediately notified of any discrepancies. Copyright on this drawing retained by the Architect.

Architect
JPW
JOHNSON PILTON WALKER
Johnson Pilton Walker Pty Ltd ACN 095 778 986
Level 10 Plaza Building Australia Square 95 Pitt Street Sydney
New South Wales 2000 Australia
Telephone +61 2 9259 5800
Facsimile +61 2 9259 5999
Email jpw@jpw.com.au

Project Title
UNIVERSITY OF SYDNEY
CHAU CHAK WING MUSEUM

Client
The University of Sydney
Sydney
NSW
2006

Drawing Title
SIGNAGE DETAIL
ELEVATION

Project Number
15037

Documentation Stage
DEVELOPMENT APPLICATION

Drawing Number
JPW-DA-A-5000

Revision
03

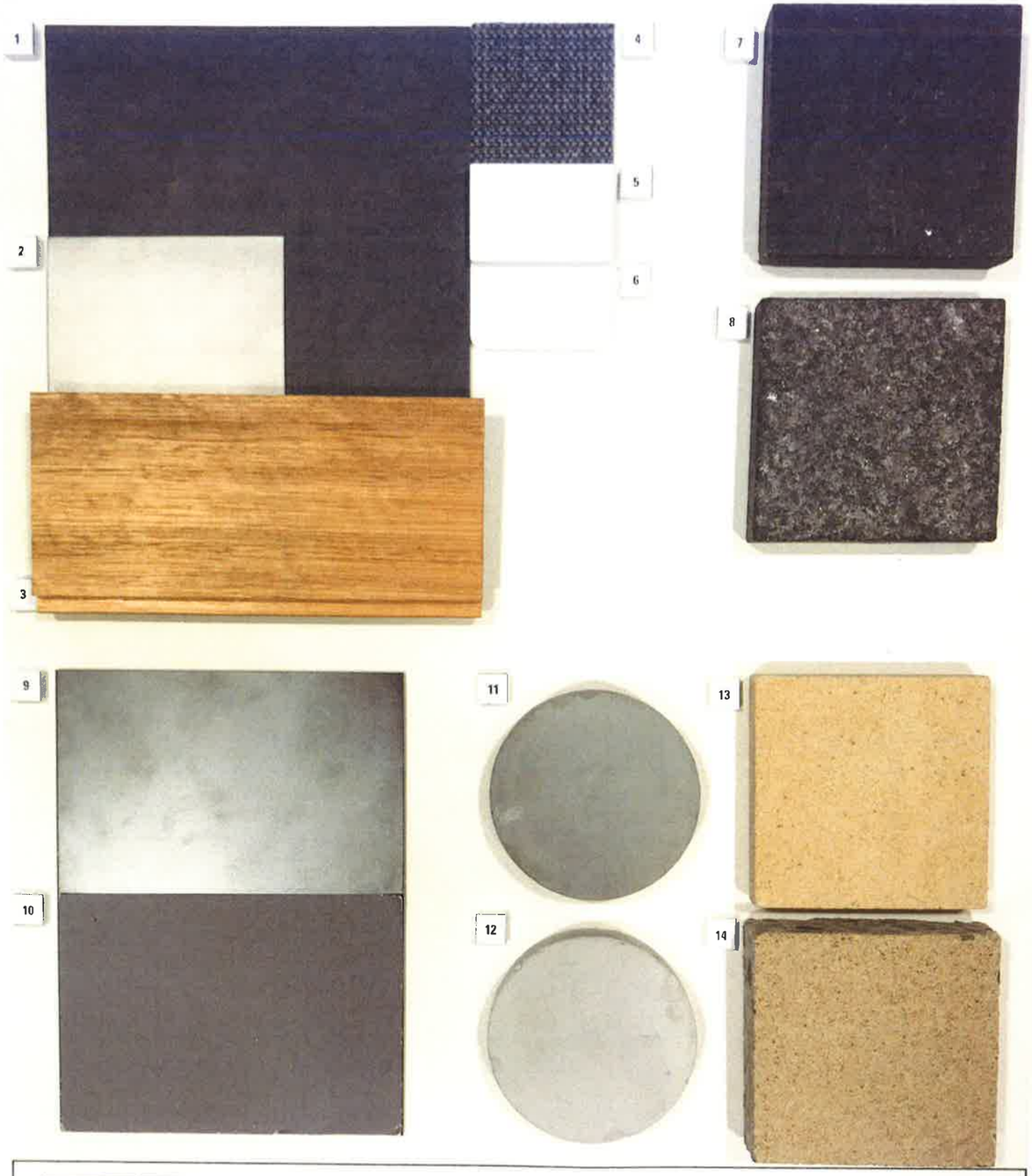

1	MARMOLEUM	6	LAMINEX	11	INSITU CONCRETE LANDSCAPE	SYDNEY UNIVERSITY CHAN CHAK WING MUSEUM	
2	STAINLESS STEEL INTERNAL	7	AUSTRAL BLACK HONED FINISH	12	INSITU CONCRETE MAIN BUILDING	JPW JOHNSON PILTON WALKER	
3	SOUTHERN BLUEGUM	8	AUSTRAL BLACK EXFOLIATED	13	SANDSTONE		
4	CARPET	9	STAINLESS STEEL EXTERNAL	14	PRECAST CONCRETE		
5	CORIAN	10	PAINT FINISH EXTERNAL METALWORK			CONCRETE SAMPLES ARE INDICATIVE ONLY SUBJECT TO PROTOTYPING	

NSW GOVERNMENT
Planning

Issued under the Environmental Planning and Assessment Act 1979

Approved Application No. SSD 7894

granted on the 23 FEB 2018

Signed. TG

Sheet No. 27 of 29

FOR TENDER
NOT FOR CONSTRUCTION

Rev	App	Ord	Revision or reason for issue	Date	Notes
00	KL	DW	Tender Issue (HDS: Design Development)	28/09/17	All drawings to be read in conjuction with relevant Legends, Schedules Specifications and Room Data Sheets

Structural & Civil
ARUP
10/102 Kent St
Sydney NSW 2000
02 9320 9320

Fire Engineering
ARUP
10/102 Kent St
Sydney NSW 2000
02 9320 9320

Arborist
ArborSafe
1300 272 671
enquiries@arborsafe.com.au

Accessibility
Philip Chun
Suite A04 44 Hampden Rd
Artarmon NSW 2064
02 9412 2322

Key Plan

Scale / North Point

Building Services
ARUP
10/102 Kent St
Sydney NSW 2000
02 9320 9320

ESD & Facades
Steensen Varming
Level 8, 8 Castlereagh St
Sydney NSW 2000
02 9967 2200

Town Planner
MG Planning
Suite 1.4, 135 Victoria Rd
Drummoyne NSW 2047
02 9719 3121

BCA
Group DLA
Level 3, No 10 Bridge St
Sydney NSW 2000
02 8355 3100

General Notes
Do not scale from drawing. Use marked dimensions. To be read in conjuction with all other Consultant's drawings. The Architect to be immediately notified of any discrepancies. Copyright on this drawing retained by the Architect

Author
JPW
JOHNSON PILTON WALKER
Johnson Pilton Walker Pty Ltd ACN 095 776 986
Level 10 Plaza Building Australia Square 95 Pitt Street Sydney
New South Wales 2000 Australia
Telephone +61 2 9259 5900
Facsimile +61 2 9259 5995
email.sys@jpw.com.au

Project Title
UNIVERSITY OF SYDNEY
CHAU CHAK WING MUSEUM

Client
The University of Sydney
Sydney
NSW
2006

Drawing Title
SCHEDULE
SAMPLE BOARD

Project Number
15037

Drawing Number
TE-AR-JPW-9000

Documentation Stage
TE

Revision
00

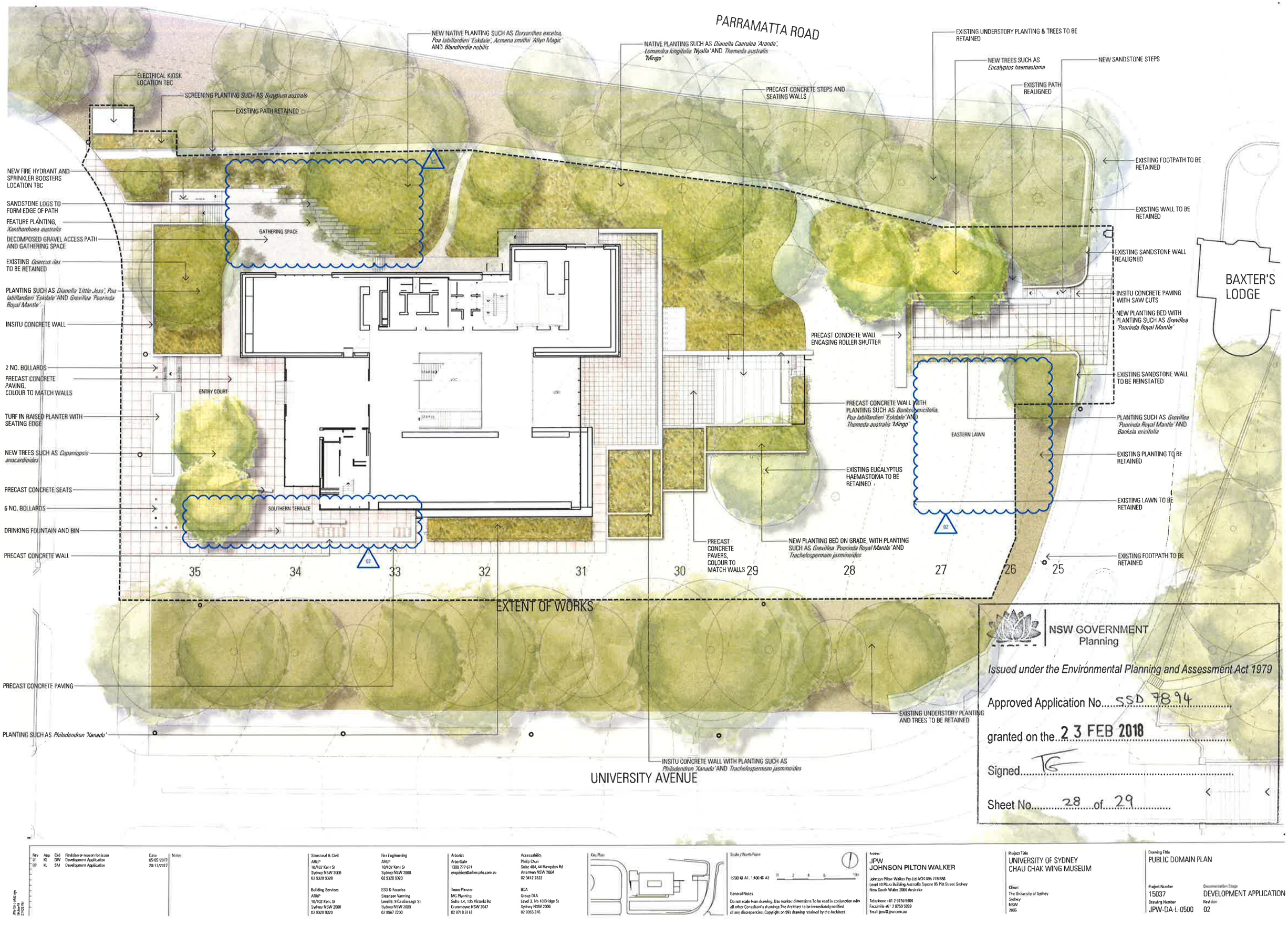

NSW GOVERNMENT
Planning

Issued under the Environmental Planning and Assessment Act 1979

Approved Application No.....SSD 7894.....

granted on the..23 FEB 2018.....

Signed.....

Sheet No.....28.....of.....29.....

Rev	App	Chd	Revision or reason for issue	Date	Notes
01	KL	DW	Development Application	05/05/2017	
02	KL	SM	Development Application	20/11/2017	

Structural & Civil
ARUP
10/102 Kent St
Sydney NSW 2000
02 9320 9320

Building Services
ARUP
10/102 Kent St
Sydney NSW 2000
02 9320 9320

Fire Engineering
ARUP
10/102 Kent St
Sydney NSW 2000
02 9320 9320

ESD & Facades
Steensen Varming
Level 8, 9 Castlereagh St
Sydney NSW 2000
02 8997 2200

Arborist
ArborSafe
1300 777 671
enquiries@arborsafe.com.au

Town Planner
MG Planning
Suite 1.4, 135 Victoria Rd
Drummoyne NSW 2047
02 9719 3118

Accessibility
Philip Chun
Suite 404, 44 Hampden Rd
Artarmon NSW 2064
02 9412 2322

BCA
Group DLA
Level 3, No 10 Bridge St
Sydney NSW 2000
02 8355 316

Key Plan

Scale / North Point

1:200 @ A1 . 1:400 @ A3

0 2 4 6 10m

General Notes

Do not scale from drawing. Use marked dimensions To be read in conjunction with all other Consultant's drawings.The Architect to be immediately notified of any discrepancies. Copyright on this drawing retained by the Architect

Architect
JPW
JOHNSON PILTON WALKER

Johnson Pilton Walker Pty Ltd ACN 005 778 885
Level 10 Plaza Building Australia Square 95 Pitt Street Sydney
New South Wales 2000 Australia

Telephone +61 2 9259 5800
Facsimile +61 2 9259 5899
Email jpw@jpw.com.au

Project Title
UNIVERSITY OF SYDNEY
CHAU CHAK WING MUSEUM

Client
The University of Sydney
Sydney
NSW
2006

Drawing Title
PUBLIC DOMAIN PLAN

Project Number
15037

Drawing Number
JPW-DA-L-0500

Documentation Stage
DEVELOPMENT APPLICATION

Revision
02

CHAU CHAK PLANT SCHEDULE

TREES

BOTANICAL NAME	COMMON NAME	CONTAINER	SPECIFICATION INSTALLATION WIDTH	INSTALLATION HEIGHT	DENSITY (PER M²)	QUANTITY
Eucalyptus haemastoma	Scribbly gum	500L	3-4m	5m	as shown	2
Cupaniopsis anacardioides	Tuckeroo	900L	4-5m	5.5m	as shown	2
SHRUBS (Native)						
Acmena smithii 'Allyn Magic'	Lilly Pilly	300mm	400mm	300mm	6	270
Banksia ericifolia	Little Eric	300mm	400mm	300mm	6	600
Blandfordia nobilis	Chrismas Bell	100mm	100mm	150mm	11	370
Correa alba	White Correa	300mm	400mm	300mm	6	114
Dianella caerulea 'Aranda'	Dianella	200mm	300mm	200mm	11	2387
Dianella 'Little Jess'	Little Jess	200mm	300mm	200mm	11	481
Doryanthes excelsa	Gymea Lily	45L	700mm	700mm	as shown	27
Lomandra longifolia 'Nyalla'	Lomandra	200mm	300mm	200mm	11	748
Patersonia glabrata	Native Iris	100mm	100mm	150mm	11	216
Philodendron 'Xanadu'	Xanadu	300mm	500mm	300mm	4	444
Poa labillardieri 'Eskdale'	Poa	200mm	300mm	200mm	9	1540
Rhaphiolepis indica 'Cosmic White'	Indian Hawthord	300mm	400mm	300mm	6	567
Syzygium australe	Bush Christmas	300mm	300mm	300mm	6	120
Themeda australis 'Mingo'	Kangaroo grass	200mm	200mm	250mm	11	1684
Xanthorrhoea australis	Grass Tree	-	1m	1-1.5m	as shown	18
GROUNDCOVERS AND WEEPING						
Grevillea 'Poorinda Royal Mantle'	Grevillea	140mm	100mm	300mm	11	974
Trachelospermum jasminoides	Star jasmine	200mm	100mm	300mm	9	240
Hedera helix	Ivy	140mm	150mm	150mm	11	869

TREES

Cupaniopsis anacardioides

Eucalyptus haemastoma

SHRUBS

Acmena smithii 'Allyn Magic'

Banksia ericifolia

Blandfordia nobilis

Correa alba

Dianella Caerulea 'Aranda'

Dianella 'Little Jess'

Doryanthes excelsa

Lomandra longifolia 'Nyalla'

Patersonia glabrata

Philodendron 'Xanadu'

Poa labillardieri 'Eskdale'

Rhaphiolepis indica 'Cosmic White'

Syzygium australe

Themeda australis 'mingo'

Xanthorrhoea australis

GROUNDCOVERS AND WEEPING

Grevillea 'Poorinda Royal Mantle'

Trachelospermum jasminoides

Hedera helix

DECOMPOSED GRANITE PATH

PRECAST CONCRETE PAVING

BIKE RACKS

BIN

BOLLARDS

NSW GOVERNMENT Planning
Issued under the Environmental Planning and Assessment
Approved Application No. SSD 7894
granted on the 23 FEB 2018
Signed
Sheet No. 29 of 29

Rev	App	Ckd	Revision or reason for issue	Date
01	KI	DW	Development Application	05/05/2017
02	KI	SM	Development Application	20/11/2017

Notes
All drawings to be read in conjuction with relevant Legends, Schedules, Specifications and Room Data Sheets.

Structural & Civil
ARUP
10/102 Kent St
Sydney NSW 2000
02 9320 9320

Building Services
ARUP
10/102 Kent St
Sydney NSW 2000
02 9320 9320

Fire Engineering
ARUP
10/102 Kent St
Sydney NSW 2000
02 9320 9320

ESD & Facades
Steensen Varming
Level 8, 9 Castlereagh St
Sydney NSW 2000
02 9967 2200

Arborist
ArborSafe
1300 272 671
enquiries@arborsafe.com.au

Town Planner
MG Planning
Suite 1.4, 135 Victoria Rd
Drummoyne NSW 2047
02 9719 3118

Accessability
Philip Chun
Suite 404, 44 Hampden Rd
Artarmon NSW 2064
02 9412 2322

BCA
Group DLA
Level 3, No 10 Bridge St
Sydney NSW 2000
02 8355 316

Key Plan

Scale / North Point
1:200 @ A1, 1:400 @ A3
0 2 4 6 10m

General Notes
Do not scale from drawing. Use marked dimensions. To be read in conjunction with all other Consultant's drawings. The Architect to be immediately notified of any discrepancies. Copyright on this drawing retained by the Architect.

Architect
JPW
JOHNSON PILTON WALKER
Johnson Pilton Walker Pty Ltd ACN 095 778 886
Level 10 Plaza Building Australia Square 95 Pitt Street Sydney
New South Wales 2000 Australia
Telephone +61 2 9259 5900
Facsimile +61 2 9259 5999
Email jpw@jpw.com.au

Project Title
UNIVERSITY OF SYDNEY
CHAU CHAK WING MUSEUM

Client
The University of Sydney
Sydney
NSW
2006

Drawing Title
PLANT SCHEDULE

Project Number
15037

Documentation Stage
DEVELOPMENT APPLICATION

Drawing Number
JPW-DA-L-0501

Revision
02

JPW-DA-L-0501.dgn
17-Jan-18
2:53:29 PM