

# A Gut-on-a-chip for the Study of Food Effects on Human Health

**Presented by**

Chiara Fois

**Supervisors**

Prof. Fariba Dehghani

Adj. Prof. David F. Fletcher



THE UNIVERSITY OF  
**SYDNEY**

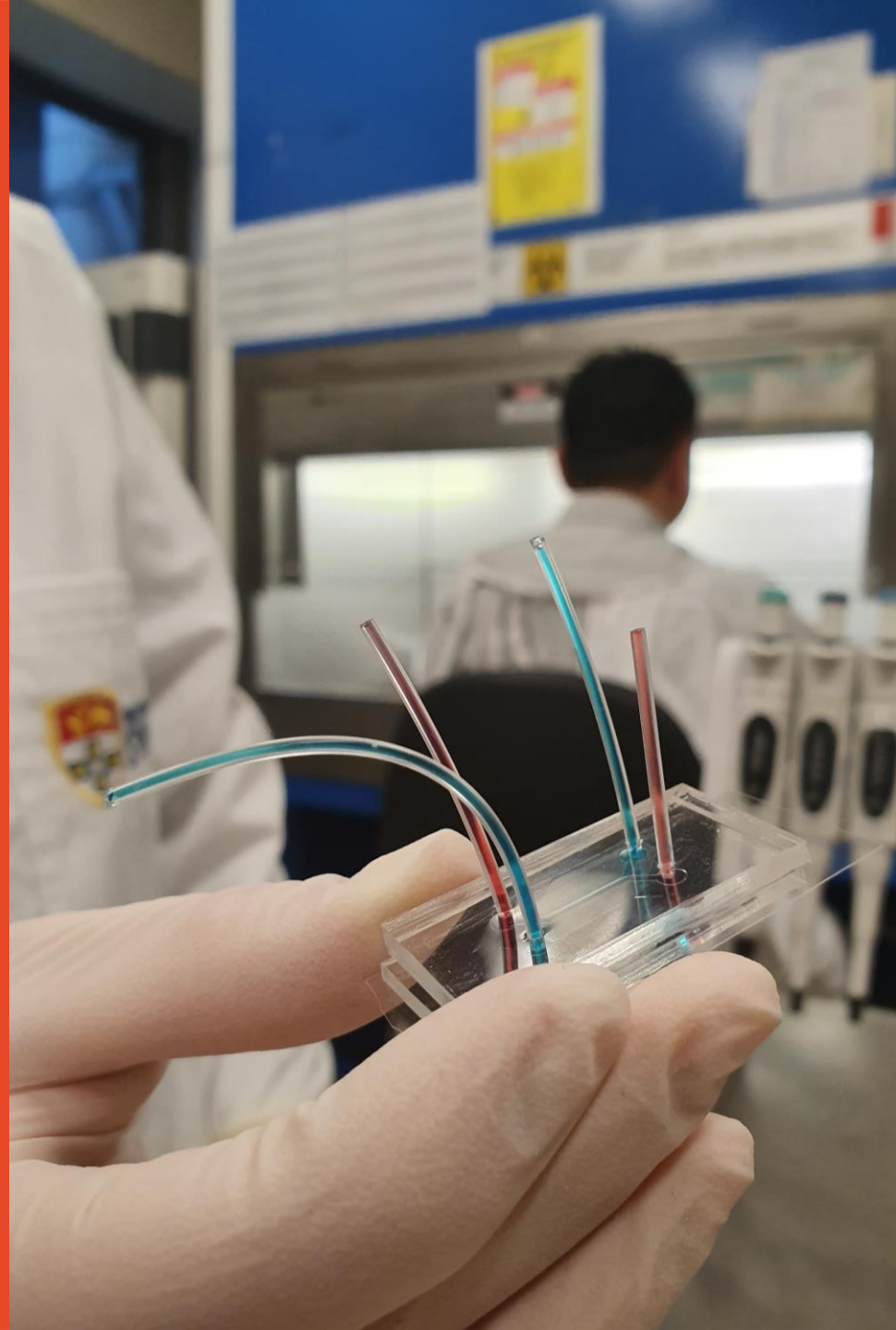

# Food for health

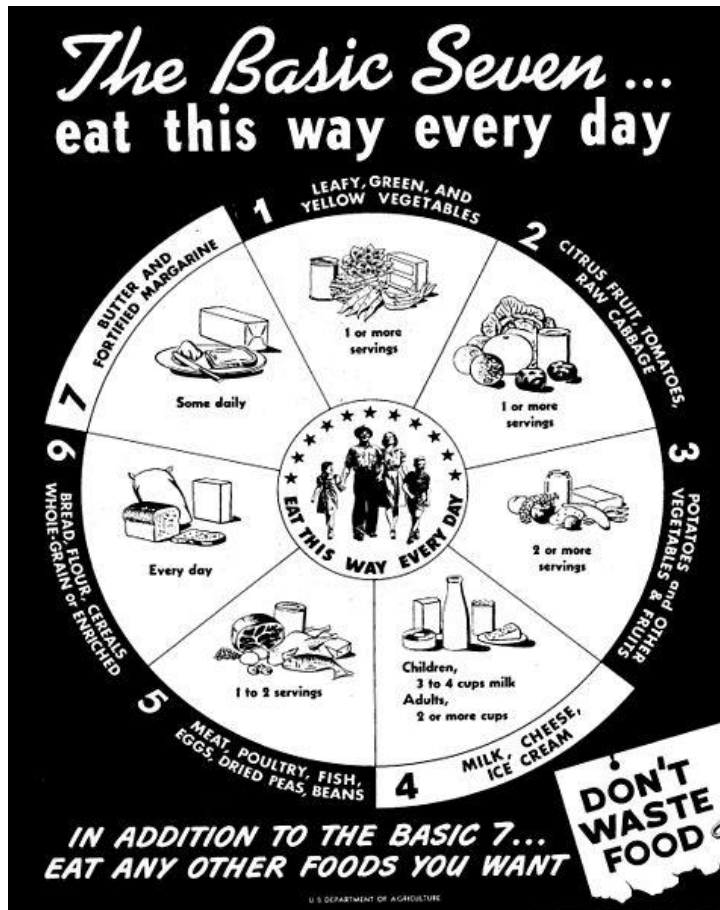

1946



2019

# Models of the gut

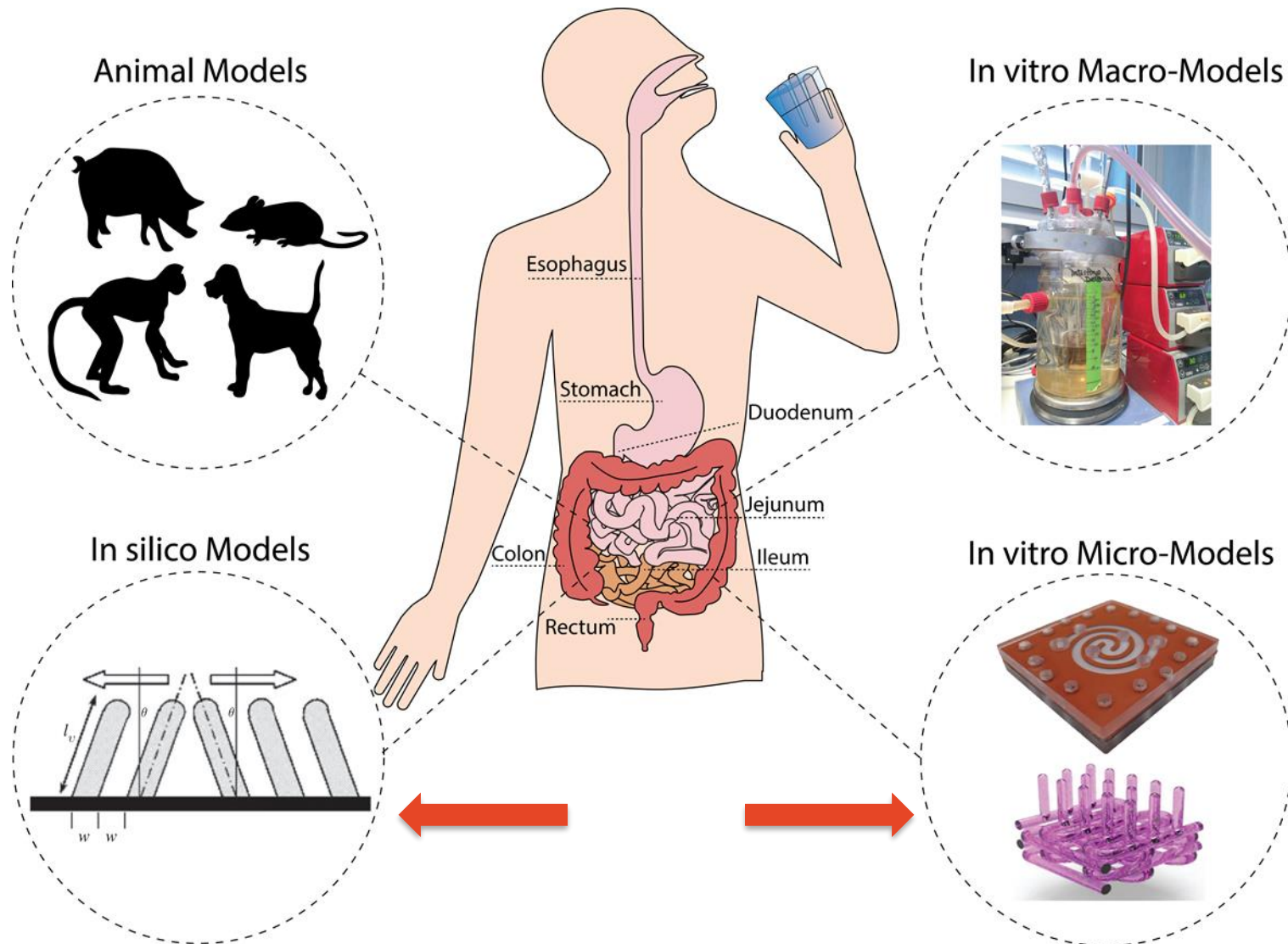

## Standard Static Culture

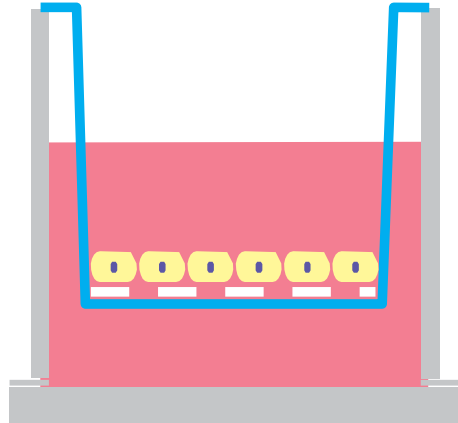

VS

## Microfluidics Organs on chips

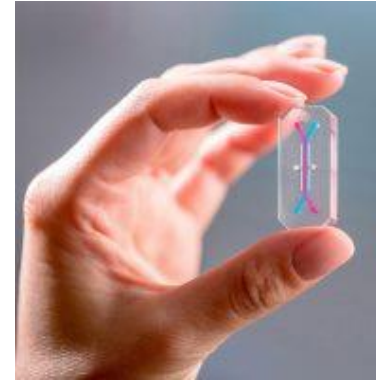

- Tests after weeks
- X No physiology
- X Cannot be customised
- X No flow of luminal content

- ✓ Three times faster
- ✓ Microphysiological
- ✓ Can be customised



# Gut-on-a-chip

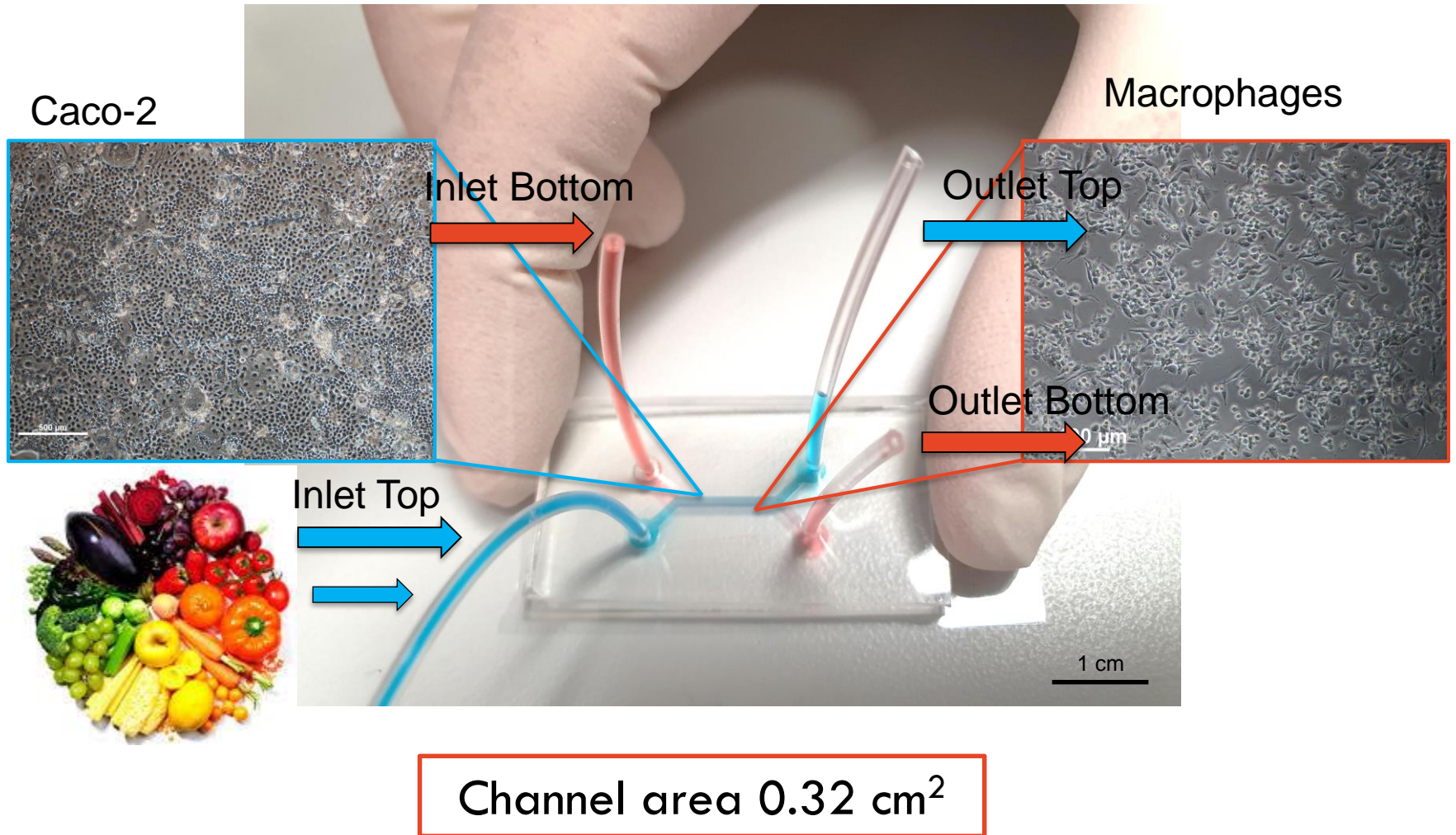

# Gut-on-a-chip

Day 0

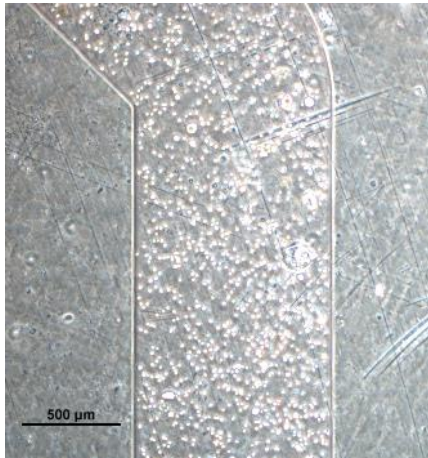

Day 1

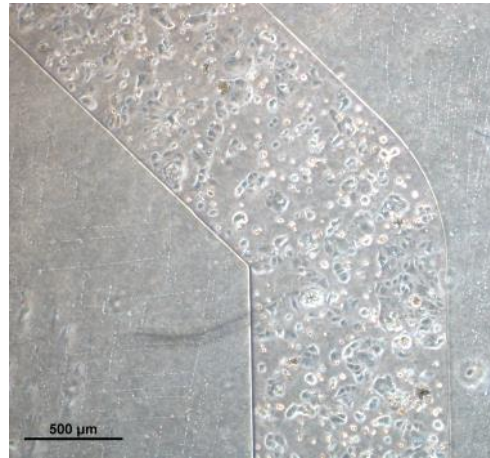

Day 6 - Dynamic

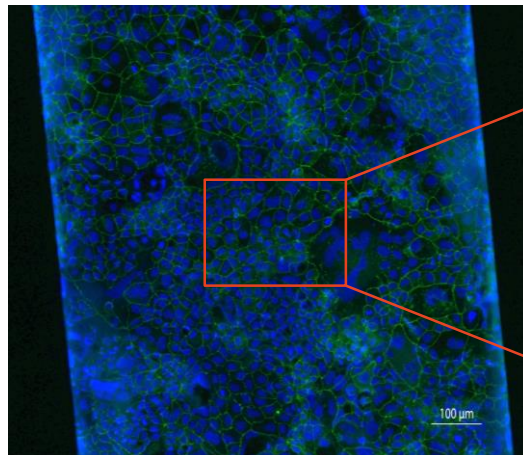
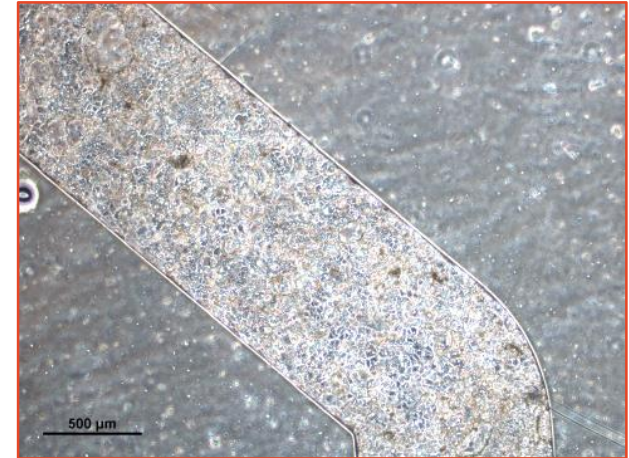

DAPI (nuclei)  
Zonula Occludens

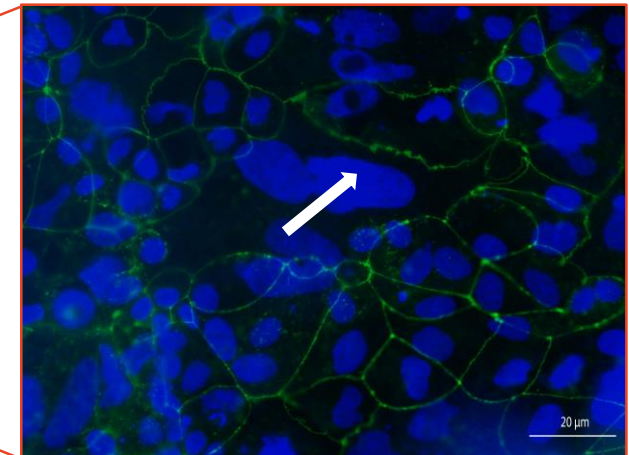



# Testing-on-a-chip



# Thank you!

- CAFE – Centre for Advance Food Enginomics
- Prof. Fariba Dehghani
- Adj. Prof. David F. Fletcher
- Dr. Peter Valtchev
- Dr. Jun Lae Cho
- A. Prof. Aaron Schindeler
- A. Prof. Laurence Macia

